

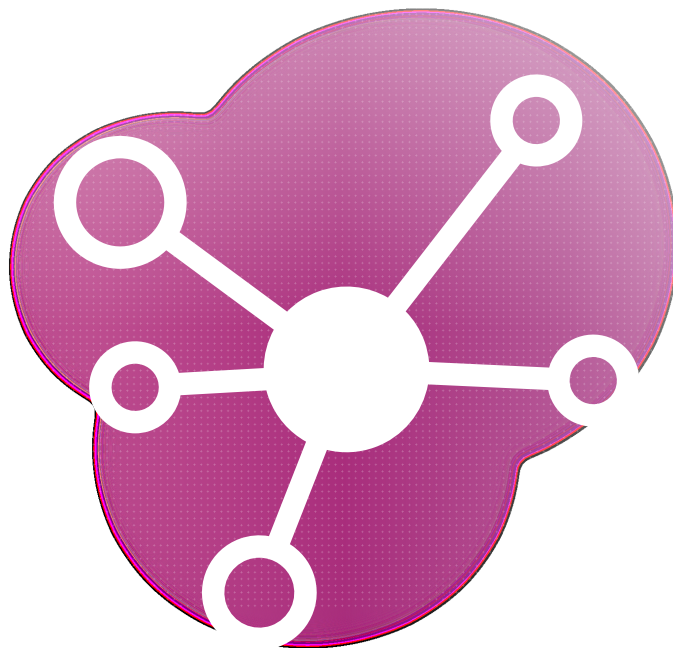

# Specifications version 4.1.0



---

## Contents

---

<b>1</b>	<b>Introduction</b>	<b>1</b>
1.1	Problem Statement: vendor lock-in	1
1.2	The OSIA Initiative	2
1.3	Diffusion, Audience, and Access	3
1.4	Document Overview	3
1.5	Convention and Typographical Rules	3
1.6	Revision History	4
<b>2</b>	<b>Functional View</b>	<b>5</b>
2.1	Components: Standardized Definition and Scope	5
2.2	Interfaces	7
2.3	Components vs Interfaces Mapping	9
2.4	Use Cases - How to Use OSIA	11
2.4.1	Birth Use Case	12
2.4.2	Death Use Case	13
2.4.3	Marriage Use Case	13
2.4.4	Deduplication Use Case	13
2.4.5	ID Card Request Use Case	13
2.4.6	Bank account opening Use Case	14
2.4.7	Police identity control Use Case	14
<b>3</b>	<b>Security &amp; Privacy</b>	<b>15</b>
3.1	Introduction	15
3.2	Virtual UIN	15
3.3	Authorization	15
3.3.1	Principles	15
3.3.2	Rules	16
3.3.3	Scopes	16
3.3.4	REST Interface Implementation	18
3.4	Privacy by Design	18
3.4.1	Privacy for end-to-end systems	19
3.4.2	PII actors	19
3.4.3	Data subject rights	20
3.4.4	What should OSIA API implementors do to prepare for safe PII?	21
<b>4</b>	<b>OSIA Versions &amp; Referencing</b>	<b>23</b>
<b>5</b>	<b>Interfaces</b>	<b>24</b>
5.1	Notification	24
5.1.1	Services	25
5.1.2	Dictionaries	27

5.2	Data Access . . . . .	27
5.2.1	Services . . . . .	27
5.2.2	Dictionaries . . . . .	30
5.3	UIN Management . . . . .	31
5.3.1	Services . . . . .	31
5.4	Enrollment Services . . . . .	32
5.4.1	Services . . . . .	32
5.4.2	Attributes . . . . .	35
5.4.3	Transaction ID . . . . .	35
5.4.4	Data Model . . . . .	35
5.5	Population Registry Services . . . . .	36
5.5.1	Services . . . . .	36
5.5.2	Data Model . . . . .	42
5.6	Biometrics . . . . .	43
5.6.1	Services . . . . .	44
5.6.2	Options . . . . .	48
5.6.3	Data Model . . . . .	49
5.7	Credential Services . . . . .	50
5.7.1	Services . . . . .	50
5.7.2	Attributes . . . . .	53
5.8	ID Usage . . . . .	53
5.8.1	Services . . . . .	53
5.9	Under discussion . . . . .	54
5.9.1	Services . . . . .	54
5.9.2	Filter . . . . .	57
5.9.3	Transaction ID . . . . .	57
5.9.4	Data Model . . . . .	58
<b>6</b>	<b>Components</b>	<b>59</b>
6.1	Enrollment Component . . . . .	59
6.1.1	Enrollment Services . . . . .	59
6.2	Population Registry . . . . .	63
6.2.1	Notification . . . . .	64
6.2.2	Data Access . . . . .	66
6.2.3	Population Registry Services . . . . .	70
6.3	Civil Registry . . . . .	76
6.3.1	Notification . . . . .	76
6.3.2	Data Access . . . . .	79
6.4	UIN Generator . . . . .	83
6.4.1	UIN Management . . . . .	83
6.5	ABIS . . . . .	84
6.5.1	Biometrics . . . . .	84
6.6	Credential Management System . . . . .	91
6.6.1	Credential Services . . . . .	91
6.7	Third Party Services . . . . .	94
6.7.1	ID Usage . . . . .	94
<b>7</b>	<b>Annexes</b>	<b>96</b>
7.1	Glossary . . . . .	96
7.2	Data Format . . . . .	97
7.3	Technical Specifications . . . . .	97
7.3.1	Notification . . . . .	97
7.3.2	UIN Management . . . . .	106
7.3.3	Data Access . . . . .	107
7.3.4	Enrollment . . . . .	112
7.3.5	Population Registry Management . . . . .	123
7.3.6	Biometrics . . . . .	138
7.3.7	Credential Services . . . . .	173

7.3.8 Third Party Services . . . . .	182
<b>HTTP Routing Table</b>	<b>185</b>
<b>Index</b>	<b>187</b>

### 1.1 Problem Statement: vendor lock-in

Target 16.9 of the UN Sustainable Development Goals is to “provide legal identity for all, including birth registration” by the year 2030. But there is a major barrier: the lack of vendor/provider and technology neutrality - commonly known as “vendor lock-in”.

The lack of vendor and technology neutrality and its consequences becomes apparent when a customer needs to replace one component of the identity management solution with one from another provider, or expand the scope of their solution by linking to new components. Main technology barriers are the following:

1. *Solution architectures are not interoperable by design.* The lack of common definitions as to the overall scope of an identity ecosystem, as well as in the main functionalities of a system’s components (civil registry, biometric identification system, population registry etc.), blurs the lines between components and leads to inconsistencies. This lack of so-called irreducibly modular architectures makes it difficult, if not impossible, to switch to a third-party component intended to provide the same function and leads to incompatibilities when adding a new component to an existing ecosystem.
2. *Standardized interfaces (APIs) do not exist.* Components are often unable to communicate with each other due to varying interfaces (APIs) and data formats, making it difficult to swap out components or add new ones to the system.

For government policy makers tasked with implementing national identification systems, vendor lock-in is now one of their biggest concerns.

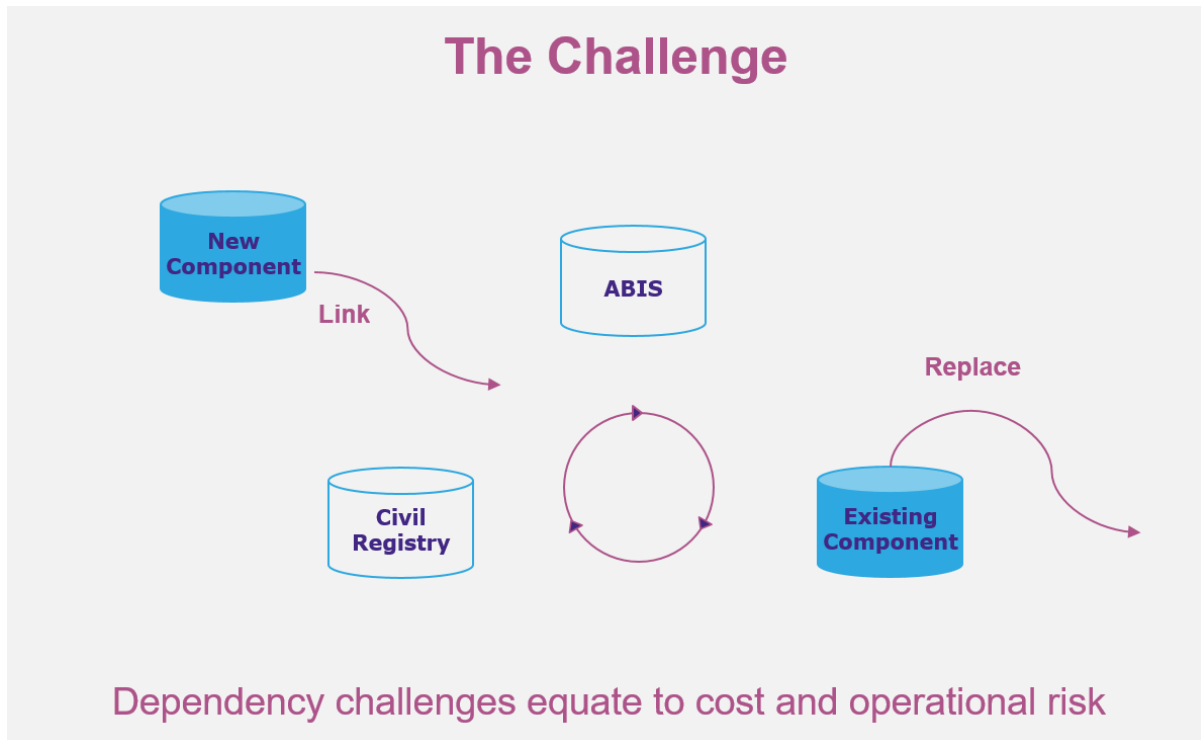

Fig. 1.1: The dependency challenge

## 1.2 The OSIA Initiative

Launched by the not-for-profit Secure Identity Alliance, *Open Standard Identity APIs* (OSIA) is an initiative created for the public good to address vendor lock-in problem.

OSIA addresses the vendor lock-in concern by providing a simple, open standards-based connectivity layer between all key components within the national identity ecosystem.

OSIA scope is as follows:

### 1. Address the lack of common definitions within the identity ecosystem – NON PRESCRIPTIVE

Components of the identity ecosystem (civil registry, population registry, biometric identification system etc.) from different vendors are functionally incompatible due to the absence of a common definition/understanding of broader functionalities and scope.

OSIA first step has been to formalize definitions, scope and main functionalities of each component within the identity ecosystem.

### 2. Create a set of standardized interfaces – PRESCRIPTIVE

This core piece of work develops the set of interfaces and standardized data formats to connect the multiple identity ecosystem components to ensure seamless interaction via pre-defined services.

Process of interaction among components (hence type of services each component implements) is down to each government to define and implement according to local laws and regulations.

With OSIA, governments are free to select the components they need, from the suppliers they choose – without fear of lock in.

And because OSIA operates at the interface layer, interoperability is assured without the need to rearchitect environments or rebuild solutions from the ground up. ID ecosystem components are simply swapped in and out as the use case demands – from best-of-breed options already available on the market.

This real-world approach dramatically reduces operational and financial risk, increases the effectiveness of existing identity ecosystems, and rapidly moves government initiatives from proof of concept to live environments.

## 1.3 Diffusion, Audience, and Access

This specification is hosted in [GitHub](#) and can be downloaded from [ReadTheDocs](#).

This specification is licensed under [The SIA License](#).

Any country, technology partner or individual is free to download the functional and technical specifications to implement it in their customized foundational and sectoral ID systems or components. Governments can also reference OSIA as Open Standards in tenders. For more information on how to reference OSIA please see [Section OSIA Versions & Referencing](#).

## 1.4 Document Overview

This document aims at:

- formalizing definitions, scope and main functionalities of each component within the identity ecosystem,
- defining standardized interfaces and data format to connect the multiple ecosystem components to ensure seamless interaction via pre-defined services.

This document is structured as follows:

- Chapter 1 Introduction: This chapter introduces the problem statement and the OSIA initiative.
- Chapter 2 Functional View: This chapter provides an overview of OSIA interfaces and how they can be mapped against the various identity ecosystem components. Finally, the chapter describes a series of use cases where different OSIA interfaces are implemented between multiple identity ecosystem components.
- Chapter 3 Security and Privacy: This chapter lists a set of Privacy and Security features embedded in OSIA interfaces specifications.
- Chapter 4 OSIA Versions and Referencing: This chapter describes the way OSIA interfaces can be referenced in documents and tenders.
- Chapter 5 Interfaces: This chapter describes the specifications of all OSIA interfaces.
- Chapter 6 Components: This chapter describes OSIA interfaces that each component of the identity ecosystem may implement.

## 1.5 Convention and Typographical Rules

The key words “MUST”, “MUST NOT”, “REQUIRED”, “SHALL”, “SHALL NOT”, “SHOULD”, “SHOULD NOT”, “RECOMMENDED”, “MAY”, and “OPTIONAL” in this document are to be interpreted as described in [RFC 2119](#).

Code samples highlighted in blocks appear like that:

```
{
  "key": "value",
  "another_key": 23
}
```

---

**Note:** Indicates supplementary explanations and useful tips.

---

**Warning:** Indicates that the specific condition or procedure must be respected.

## 1.6 Revision History

Version	Date	Notes
1.0.0	2019-01	First release
2.0.0	2019-06	New name, new logo
3.0.0	2019-11	PR & ABIS interfaces
4.0.0	2020-06	Enrollment & CMS interfaces, Security
5.0.0	TBD	TBD



## 2.1 Components: Standardized Definition and Scope

OSIA provides seamless interconnection between multiple components part of the identity ecosystem.

The components are defined as follows:

- The *Enrollment* component.

Enrollment is defined as a system to register biographic and biometric data of individuals.

- The *Population Registry* (PR) component.

Population registry is defined as “an individualized data system, that is, a mechanism of continuous recording, or of coordinated linkage, of selected information pertaining to each member of the resident population of a country in such a way to provide the possibility of determining up-to-date information concerning the size and characteristics of that population at selected time intervals. The population register is the product of a continuous process, in which notifications of certain events, which may have been recorded originally in different administrative systems, are automatically linked on a current basis. A. method and sources of updating should cover all changes so that the characteristics of individuals in the register remain current. Because of the nature of a population register, its organization, and also its operation, must have a legal basis.”<sup>1</sup>

- The *UIN Generator* component.

UIN generator is defined as a system to generate and manage unique identifiers.

- The *Automated Biometric Identification System* (ABIS) component.

An ABIS is defined as a *system to detect the identity of an individual when it is unknown, or to verify the individual's identity when it is provided, through biometrics.*

- The *Civil Registry* (CR) component.

Civil registration is defined as “the continuous, permanent, compulsory and universal recording of the occurrence and characteristics of vital events pertaining to the population, as provided through decree or regulation in accordance with the legal requirement in each country. Civil registration is carried out primarily

---

<sup>1</sup> *Handbook on Civil Registration and Vital Statistics Systems: Management, Operation and Maintenance, Revision 1, United Nations, New York, 2018, available at: <https://unstats.un.org/unsd/demographic-social/Standards-and-Methods/files/Handbooks/crvs/crvs-mgt-E.pdf>, para 65.*

for the purpose of establishing the documents provided by the law.”<sup>2</sup>

- The *Credential Management System* (CMS) component.

CMS is defined as a system to manage the production and issuance of credentials such as ID Cards, passports, driving licenses, digital ID, etc.

- The *Third Party Services* component.

TBD

Table 2.1: Components

ID Ecosystem Component	Data	Functions
Enrollment	<ul style="list-style-type: none"> <li>• Alpha</li> <li>• UIN</li> <li>• History</li> <li>• Supporting documents</li> </ul>	<ul style="list-style-type: none"> <li>• Recording application</li> <li>• Collecting personal data</li> </ul>
PR	<ul style="list-style-type: none"> <li>• Alpha</li> <li>• UIN</li> <li>• History</li> <li>• Supporting documents</li> </ul>	<ul style="list-style-type: none"> <li>• Identity attributes storage</li> <li>• Identity Life cycle management</li> </ul>
UIN Gen	<ul style="list-style-type: none"> <li>• Alpha</li> <li>• UIN</li> </ul>	<ul style="list-style-type: none"> <li>• UIN generation</li> </ul>
ABIS	<ul style="list-style-type: none"> <li>• UIN</li> <li>• Biometric data (images and templates)</li> </ul>	<ul style="list-style-type: none"> <li>• Authentication (1:1)</li> <li>• Identification (1:N)</li> <li>• Quality control and adjudication</li> </ul>
CR	<ul style="list-style-type: none"> <li>• Events</li> <li>• UIN</li> <li>• History</li> <li>• Supporting documents</li> </ul>	<ul style="list-style-type: none"> <li>• Events storage</li> <li>• Certificate production</li> <li>• Workflow</li> </ul>
CMS	<ul style="list-style-type: none"> <li>• Alpha</li> <li>• UIN</li> <li>• History</li> <li>• Supporting documents</li> </ul>	<ul style="list-style-type: none"> <li>• Credential data storage</li> <li>• Credential Life cycle management</li> <li>• Credential Production</li> <li>• Workflow</li> <li>• SMS and email server</li> </ul>
Third Party Services	TBD	KYC/auth

The components are represented on the following diagram:

<sup>2</sup> *Principles and Recommendations for a Vital Statistics System, United Nations publication Sales Number E.13.XVII.10, New York, 2014, paragraph 279*

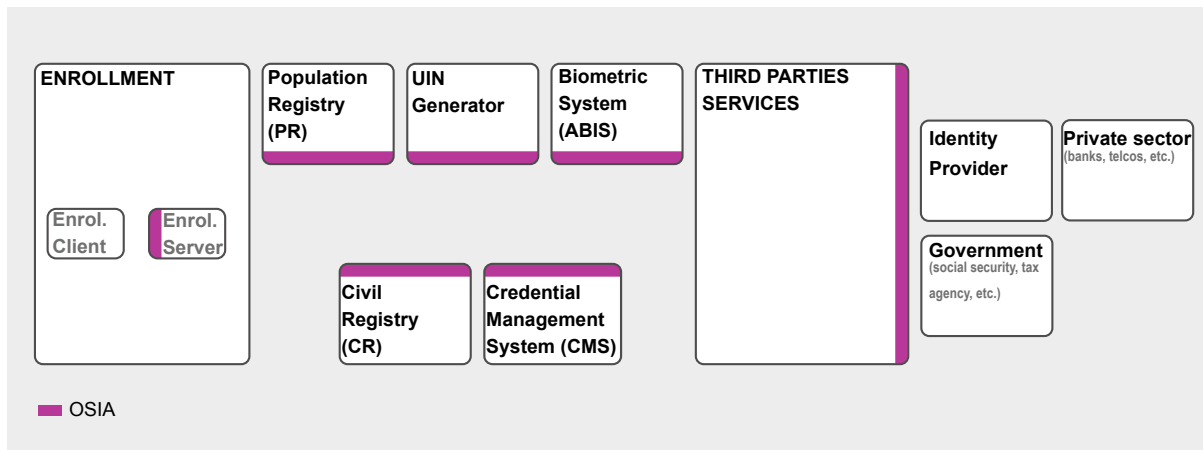

Fig. 2.1: Components identified as part of the identity ecosystem

## 2.2 Interfaces

This chapter describes the following interfaces:

- Notification

A set of services to manage notifications for different types of events as for instance birth and death.

- Data access

A set of services to access data.

The design is based on the following assumptions:

1. All persons recorded in a registry have a UIN. The UIN can be used as a key to access person data for all records. Please note that the UIN is the same throughout all registries (see Chapter 3 - Security & Privacy).
2. The registries (civil, population, or other) are considered as centralized systems that are connected. If one registry is architected in a decentralized way, one of its component must be centralized, connected to the network, and in charge of the exchanges with the other registries.
3. Since the registries are customized for each business needs, dictionaries must be explicitly defined to describe the attributes, the event types, and the document types. See Data Access for samples of those dictionaries.
4. The relationship parent/child is not mandatory in the population registry. A population registry implementation may manage this relationship or may ignore it and rely on the civil registry to manage it.
5. All persons are stored in the population registry. There is no record in the civil registry that is not also in the population registry.

- UIN Management

A set of services to manage the unique identifier.

- Enrollment Services

A set of services to manage biographic and biometric data upon collection.

- Population Registry Services

A set of services to manage a registry of the population.

- Biometrics

A set of services to manage biometric data and databases.

- Credential Services

A set of services to manage credentials, physical and digital.

- ID Usage

A set of services implemented on top of identity systems to favour third parties consumption of identity data.

- Under discussion

A set of services under discussion and not yet linked to any specific tag.

The following table describes in detail the interfaces and associated services.

Table 2.2: Interfaces List

Services	Description
<b>Notification</b>	
Subscribe	Subscribe a URL to receive notifications sent to one topic
List Subscription	Get the list of all the subscriptions registered in the server
Unsubscribe	Unsubscribe a URL from the list of receiver for one topic
Confirm	Confirm that the URL used during the subscription is valid
Create Topic	Create a new topic
List Topics	List all the existing topics
Delete Topic	Delete a topic
Publish	Notify of a new event all systems that subscribed to this topic
<b>Data Access</b>	
Read Person Attributes	Read person attributes
Match Person Attributes	Check the value of attributes without exposing private data
Verify Person Attributes	Evaluate simple expressions on person's attributes without exposing private data
Query Person UIN	Query the persons by a set of attributes, used when the UIN is unknown
Query Person List	Query the persons by a list of attributes and their values
Read document	Read in a selected format (PDF, image, etc.) a document such as a marriage certificate
<b>UIN Management</b>	
Generate UIN	Generate a new UIN
<b>Enrollment Services</b>	
Create Enrollment	Insert a new enrollment
Read Enrollment	Retrieve an enrollment
Update Enrollment	Update an enrollment
Partial Update Enrollment	Update part of an enrollment
Finalize Enrollment	Finalize an enrollment (mark it as completed)
Delete Enrollment	Delete an enrollment
Find Enrollments	Retrieve a list of enrollments which match passed in search criteria
Send Buffer	Send a buffer (image, etc.)
Get Buffer	Get a buffer
<b>Population Registry Services</b>	
Create Person	Create a new person
Read Person	Read the attributes of a person
Update Person	Update a person
Delete Person	Delete a person and all its identities
Merge Persons	Merge two persons
Create Identity	Create a new identity in a person
Read Identity	Read one or all the identities of one person
Update Identity	Update an identity. An identity can be updated only in the status claimed
Partial Update Identity	Update part of an identity. Not all attributes are mandatory.
Delete Identity	Delete an identity

Continued on next page

Table 2.2 – continued from previous page

Set Identity Status	Set an identity status
Define Reference	Define the reference identity of one person
Read Reference	Read the reference identity of one person
Read Galleries	Read the ID of all the galleries
Read Gallery Content	Read the content of one gallery, i.e. the IDs of all the records linked to this gallery
<b>Biometrics</b>	
Create Encounter	Create a new encounter. No identify is performed
Read Encounter	Read the data of an encounter
Update Encounter	Update an encounter
Delete Encounter	Delete an encounter
Merge Encounter	Merge two sets of encounters
Set Encounter Status	Set an encounter status
Read Template	Read the generated template
Read Galleries	Read the ID of all the galleries
Read Gallery content	Read the content of one gallery, i.e. the IDs of all the records linked to this gallery
Identify	Identify a person using biometrics data and filters on biographic or contextual data
Verify	Verify an identity using biometrics data
<b>Credential Services</b>	
Create Credential Request	Request issuance of a secure credential
Read Credential Request	Retrieve the data/status of a credential request
Update Credential Request	Update the requested issuance of a secure credential
Delete Credential Request	Delete/cancel the requested issuance of a secure document / credential
Find Credentials	Retrieve a list of credentials that match the passed in search criteria
Read Credential	Retrieve the attributes/status of an issued credential (smart card, mobile, passport, etc.)
Suspend Credential	Suspend an issued credential. For electronic credentials this will suspend any PKI certificates that are present
Unsuspend Credential	Unsuspend an issued credential. For electronic credentials this will unsuspend any PKI certificates that are present
Revoke Credential	Revoke an issued credential. For electronic credentials this will revoke any PKI certificates that are present
Find Credential Profiles	Retrieve a list of credential profiles that match the passed in search criteria
<b>ID Usage</b>	
Verify ID	Verify Identity based on UIN and set of attributes (biometric data, demographics, credential)
Identify	Identify a person based on a set of attributes (biometric data, demographics, credential)
Read Attributes	Read person attributes
Read Attributes set	Read person attributes corresponding to a predefined set name
<b>Under discussion</b>	
Update Document Val Status	Updates the status of a document validation
Read Document Val Status	Retrieve the status of a document validation
Update Biometric Val Status	Updates the status of a biometric validation
Read Biometric Val Status	Retrieve the status of a biometric validation
Update Biographic Val Status	Updates the status of a biographic validation
Read Biographic Val Status	Retrieve the status of a biographic validation

## 2.3 Components vs Interfaces Mapping

The interfaces described in the following chapter can be mapped against ID ecosystem components as per the table below:

Table 2.3: Components vs Interfaces Mapping

Interfaces	Components							
	Enroll Clt	Enroll Srv	PR	UIN Gen	ABIS	CR	CMS	3rd PS
<b>Notification</b>								
Subscribe			U		U	U	U	
List Subscription			U		U	U	U	
Unsubscribe			U		U	U	U	
Confirm			U		U	U	U	
Create Topic			U		U	U	U	
List Topics			U		U	U	U	
Delete Topic			U		U	U	U	
Publish			U		U	U	U	
<b>Data Access</b>								
Read Person Attributes		U	IU		U	IU		U
Match Person Attributes		U	IU			IU		U
Verify Person Attributes		U	IU			IU		U
Query Person UIN		U	IU			IU		
Query Person List						U		
Read Document		U	IU			IU		
<b>UIN Management</b>								
Generate UIN			U	I		U		
<b>Enrollment Services</b>								
Create Enrollment	U	I						
Read Enrollment	U	I						
Update Enrollment	U	I						
Partial Update Enrollment	U	I						
Finalize Enrollment	U	I						
Delete Enrollment	U	I						
Find Enrollments	U	I						
Send Buffer	U	I						
Get Buffer	U	I						
<b>Population Registry Services</b>								
Create Person			I		U		U	
Read Person			I		U		U	U
Update Person			I		U		U	
Delete Person			I		U		U	
Merge Person			I		U			
Create Identity			I					
Read Identity			I					
Update Identity			I					
Partial Update Identity			I					
Delete Identity			I					
Set Identity Status			I					
Define Reference			I					
Read Reference			I					
Read Galleries			I					
Read Gallery Content			I					
<b>Biometrics</b>								
Create Encounter		U	U		I			
Read Encounter		U	U		I			U
Update Encounter		U	U		I			
Delete Encounter		U	U		I			
Merge Encounter			U		I			

Continued on next page

Table 2.3 – continued from previous page

Interfaces	Components							
	Enroll Clt	Enroll Srv	PR	UIN Gen	ABIS	CR	CMS	3rd PS
Set Encounter Status		U	U		I			
Read Template		U	U		I			
Read Galleries								
Read Gallery Content		U	U		I			
Identify		U			I			U
Verify		U			I			U
<b>Credential Services</b>								
Create Credential Request							I	
Read Credential Request							I	
Update Credential Request							I	
Delete Credential Request							I	
Find Credentials							I	
Read Credential							I	
Suspend Credential							I	
Unsuspend Credential							I	
Revoke Credential							I	
Find Credential Profiles							I	
<b>ID Usage</b>								
Verify ID								I
Identify ID								I
Read Attributes								I
Read Attributes set								I
<b>Under discussion</b>								
Update Document Val Status								
Read Document Val Status								
Update Biometric Val Status								
Read Biometric Val Status								
Update Biographic Val Status								
Read Biographic Val Status								

where:

- I is used when a service is implemented (provided) by a component
- U is used when a service is used (consumed) by a component

## 2.4 Use Cases - How to Use OSIA

Below are a set of examples of how OSIA interfaces could be implemented in various use cases.

## 2.4.1 Birth Use Case

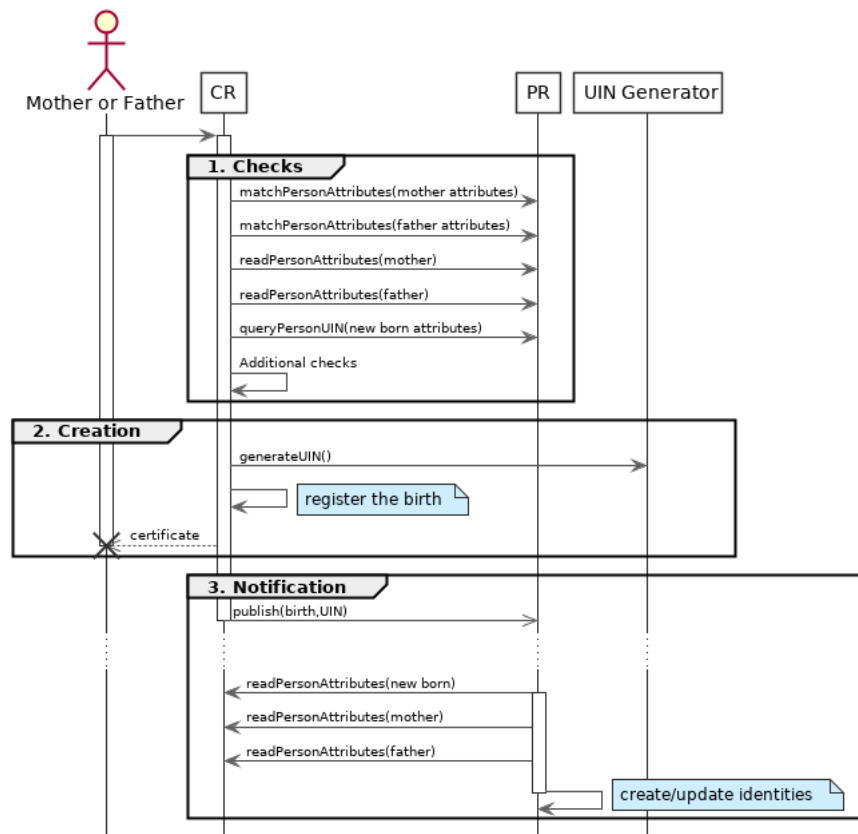

Fig. 2.2: Birth Use Case

### 1. Checks

When a request is submitted, the CR may run checks against the data available in the PR using:

- `matchPersonAttributes`: to check the exactitude of the parents' attributes as known in the PR
- `readPersonAttributes`: to get missing data about the parents's identity
- `queryPersonUIN`: to check if the new born is already known to PR or not

How the CR will process the request in case of data discrepancy is specific to each CR implementation and not in the scope of this document.

### 2. Creation

The first step after the checks is to generate a new UIN. To do so, the CR requests a new UIN to the PR using `generateUIN` service. At this point the birth registration takes place. How the CR will process the birth registration is specific to each CR implementation and not in the scope of this document.

### 3. Notification

As part of the birth registration, it is the responsibility of the CR to notify other systems, including the PR, of this event using:

- `publish`: to send a *birth* along with the new UIN.

The PR, upon reception of the birth event, will update the identity registry with this new identity using:

- `readPersonAttributes`: to get the attributes of interest to the PR for the parents if relevant and the new child.



## 2.4.2 Death Use Case

To be completed

## 2.4.3 Marriage Use Case

To be completed

## 2.4.4 Deduplication Use Case

During the lifetime of a registry, it is possible that duplicates are detected. This can happen for instance after the addition of biometrics in the system. When a registry considers that two records are actually the same and decides to merge them, a notification must be sent.

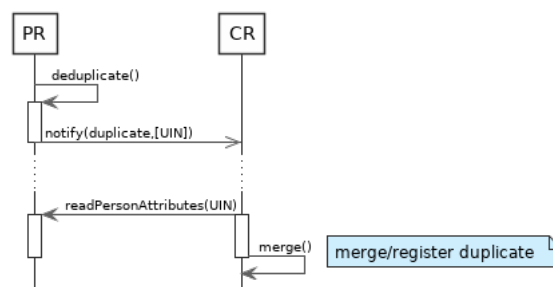

Fig. 2.3: Deduplication Use Case

How the target of the notification should react is specific to each subsystem.

## 2.4.5 ID Card Request Use Case

To be completed

## 2.4.6 Bank account opening Use Case

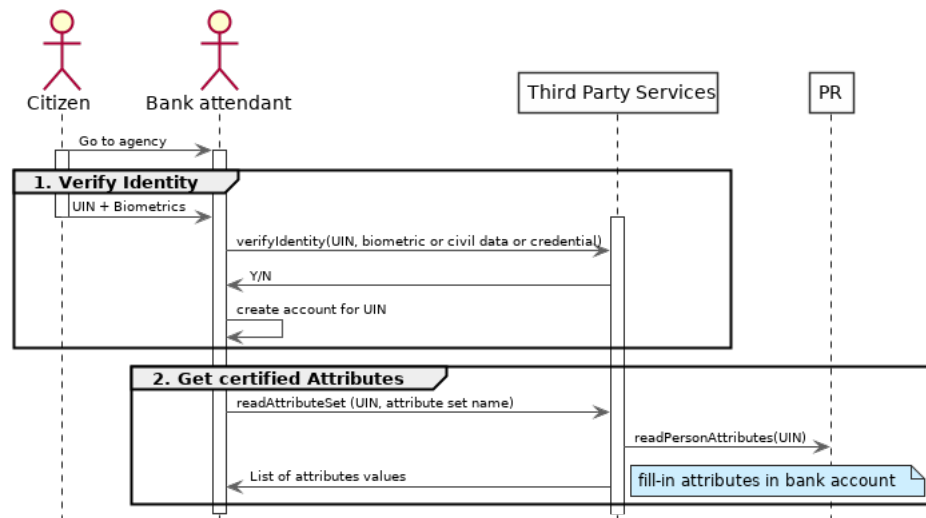

Fig. 2.4: Bank account opening Use Case

## 2.4.7 Police identity control Use Case

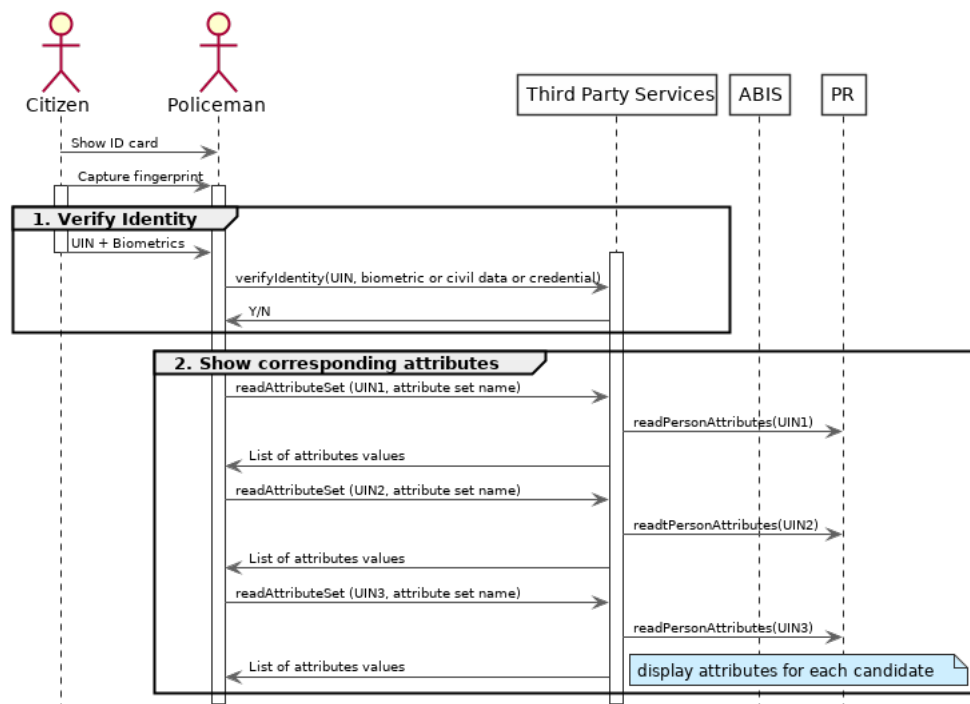

Fig. 2.5: Collaborative identity control

### 3.1 Introduction

Insert diagram of security & privacy features

### 3.2 Virtual UIN

Explain: using a different UIN in each subsystem - no direct/easy links between the records in different subsystems

### 3.3 Authorization

Because OSIA is a set of interfaces/API and not a full system, this chapter describes only how to secure those API, through the usage of standard JWT, and not how to generate and protect such tokens, nor how to secure the full system.

Securing the API is one mandatory step on the way to a secure system, but securing a full system includes more than just that: hardware & software components, processes & methodology, audit, etc. that are not in the scope of this document.

#### 3.3.1 Principles

Securing OSIA services is implemented with the following principles:

- Rely on JWT: “JSON Web Token (JWT) is a compact, URL-safe means of representing claims to be transferred between two parties” It can be “digitally signed or integrity protected with a Message Authentication Code (MAC) and/or encrypted”. [\[RFC 7519\]](#)
- Tokens of type “Bearer Token” are used. [\[RFC 6750\]](#) The generation and management of those tokens are not in the scope of this document.
- Validating the token is the responsibility of the service implementation, with the help of components not described in this document (PKI, authorization server, etc.)

- The service implementations are responsible for extracting information from the token and give access or not to the service according to the claims contained in the token and the *scope* defined for each service in this document.
- The service implementations are free to change the security scheme used, for instance to use OAuth2 or OpenID Connect, if it fits the full system security policy. **Scopes must not be changed.**
- All HTTP exchanges must be secured with TLS. Mutual authentication is not mandatory.

**Note:** The added use of peer-to-peer payload encryption - e.g. to protect biometric data - is not in the scope of this document.

**Note:** OSIA does not define ACL (Access Control List) to protect the access to a subset of the data. This may be added in a future version.

**Warning:** Bearer tokens are sensitive and subject to security issues if not handled properly. Please refer to [JSON Web Token Best Current Practices](#) for advice on proper implementation.

### 3.3.2 Rules

All scopes are named according to the following rules:

```
application[.resource].action
```

where:

- application is a key identifying the interface group listed in [Interfaces](#). Examples: notif, pr, cr, abis, etc.
- resource is a key identifying the resource. Examples: person, encounter, identity, etc.
- action is one of:
  - read: for read access to the data represented by the *resource* and managed by the *application*.
  - write: for creating, updating or deleting the data.
  - or another value, for specific actions such as match or verify that need to be distinguished from a general purpose read or write for proper segregation.

Scopes should be less than 20 characters when possible to limit the size of the bearer token.

### 3.3.3 Scopes

The following table is a summary of all scopes defined in OSIA.

Table 3.1: Scopes List

Services	Scope
<b>Notification</b>	
Subscribe	notif.sub.write
List Subscription	notif.sub.read
Unsubscribe	notif.sub.write
Confirm	notif.sub.write
Create Topic	notif.topic.write
List Topics	notif.topic.read
Delete Topic	notif.topic.write

Continued on next page

Table 3.1 – continued from previous page

Publish	notif.topic.publish
<b>Data Access</b>	
Read Person Attributes	pr.person.read or cr.person.read
Match Person Attributes	pr.person.match or cr.person.match
Verify Person Attributes	pr.person.verify or cr.person.verify
Query Person UIN	pr.person.read or cr.person.read
Query Person List	pr.person.read or cr.person.read
Read document	pr.document.read or cr.document.read
<b>UIN Management</b>	
Generate UIN	uin.generate
<b>Enrollment Services</b>	
Create Enrollment	enroll.write
Read Enrollment	enroll.read
Update Enrollment	enroll.write
Partial Update Enrollment	enroll.write
Finalize Enrollment	enroll.write
Delete Enrollment	enroll.write
Find Enrollments	enroll.read
Send Buffer	enroll.buf.write
Get Buffer	enroll.buf.read
<b>Population Registry Services</b>	
Create Person	pr.person.write
Read Person	pr.person.read
Update Person	pr.person.write
Delete Person	pr.person.write
Merge Persons	pr.person.write
Create Identity	pr.identity.write
Read Identity	pr.identity.read
Update Identity	pr.identity.write
Partial Update Identity	pr.identity.write
Delete Identity	pr.identity.write
Set Identity Status	pr.identity.write
Define Reference	pr.reference.write
Read Reference	pr.reference.read
Read Galleries	pr.gallery.read
Read Gallery Content	pr.gallery.read
<b>Biometrics</b>	
Create Encounter	abis.encounter.write
Read Encounter	abis.encounter.read
Update Encounter	abis.encounter.write
Delete Encounter	abis.encounter.write
Merge Encounter	abis.encounter.write
Set Encounter Status	abis.encounter.write
Read Template	abis.encounter.read
Read Galleries	abis.gallery.read
Read Gallery content	abis.gallery.read
Identify	abis.identify
Verify	abis.verify
<b>Credential Services</b>	
Create Credential Request	cms.request.write
Read Credential Request	cms.request.read
Update Credential Request	cms.request.write
Delete Credential Request	cms.request.write
Find Credentials	cms.credential.read

Continued on next page

Table 3.1 – continued from previous page

Read Credential	cms.credential.read
Suspend Credential	cms.credential.write
Unsuspend Credential	cms.credential.write
Revoke Credential	cms.credential.write
Find Credential Profiles	cms.profile.read
<b>ID Usage (Work in progress)</b>	
Verify ID	id.verify
Identify	id.identify
Read Attributes	id.read
Read Attributes set	id.set.read

### 3.3.4 REST Interface Implementation

The [OpenAPI](#) files included in this document must be changed to:

1. Define the [security scheme](#). This is done with the additional piece of code:

```
components:
  securitySchemes:
    BearerAuth:
      type: http
      scheme: bearer
      bearerFormat: JWT
```

2. Apply the security scheme and define the scope (i.e. permission) for each service. Example:

```
paths:
  /yyy:
    get:
      security:
        - BearerAuth: [id.read] # List of scopes
      responses:
        '200':
          description: OK
        '401':
          description: Not authenticated (bad token)
        '403':
          description: Access token does not have the required scope
```

See the different YAML files provided in [Technical Specifications](#).

## 3.4 Privacy by Design

*Privacy by design* is a founding principle of the OSIA initiative.

The OSIA API is designed to support the protection of private citizens' Personal Identifiable Information (PII).

The protection of PII data is a central design concern for all identity based systems regardless of where these are based.

PII data does not recognize geographical boundaries; it moves across systems and jurisdictions. Similarly, the OSIA initiative is not geographically limited. OSIA takes its strong reference point from the European Union's GDPR regulation because this is considered by many as a best practice approach. GDPR anticipates the possible adverse consequences from the mobility of PII whether inside or outside the EU.

The General Data Protection Regulation (GDPR) is quite recent. It was introduced across the EU in 2016, before reaching its full legal effect in 2018. It is adopted by all EU governments and carries direct regulatory and legal force for any organization handling Personal Identifiable Information (PII), either in the EU or in connection with EU citizens or residents. Compliance failure in respect of GDPR carries significant financial penalties, reflecting the rights of individuals and groups, as well as the importance of the issue.

GDPR is not the only defined standard, but it is seen as a best practice one. It is exemplary approach for the safeguarding of PII; but, it should also be seen as a safeguard for a system owner/operator's interests. It is a major driver for government leadership in Identity Management is to prevent identity fraud.

### 3.4.1 Privacy for end-to-end systems

For privacy the bigger goal is to protect PII across the full reach of ID systems. The OSIA API is a fundamental part and principle of the building process, providing definitions of how components are connected.

This is a part of a wider story. An end-to-end solution making use of the OSIA API should address three specific areas of concern for PII.

#### Correct implementation of the API definition

PII data flows through systems. API based connectivity between functional components is by definition a way of sharing information, which will focus mostly on PII. The OSIA API defines what should happen between application endpoints involving OSIA framework components. It defines content and a minimum acceptable security standard for implementation.

#### PII safeguards within the components connected by the APIs

The API concept is built around functional components: the sub-systems for Identity Management.

As well as the correct implementation or use of the appropriate API, a component should also meet PII requirements while this is present within the component. Such internal component design and PII behavior is the responsibility of the component supplier.

The customer architect responsible for an API connected solution should therefore ensure that the internal logic of an individual component is itself GDPR compliant. The API concept cannot itself provide any guarantee that components are designed with the same or sufficient internal levels of PII safeguards. What the API can do is to preserve this level of trust and prevent the creation of new vulnerabilities between these components.

#### The workflow connecting components in an OSIA enabled solution

OSIA provides a model for an open architecture. An end-to-end identity system may use some, or all of the OSIA components. It may use additional components to move data through the system. Wherever the system uses components to move data that are not covered by the OSIA framework definition then these should support end-to-end security with the same objective of GDPR compliance.

### 3.4.2 PII actors

The GDPR approach provides simple definitions.

- PII is a very wide category of information. It can be a name, a photo, a biometric, an email address, bank details, social media postings, medical data, and even an IP address;
- The PII data belongs to a Data Subject who is a natural person that might identified directly or indirectly using the PII;
- The usage, rules, and means of processing PII are determined by a Data Controller (e.g. the Government agency);
- The data is processed by a Data Processor.

When a government department acts as owner of an ID system then it is a Data Controller. It may also act as the Data Processor if it operates this system 'in house'.

However, in today's commercial world the Data Controller is equally likely to delegate some processing to a data center or to a business service for all or part of the system. In this case these delegated parties are Data Processors, and they also subject to the PII considerations.

Suppliers of the systems purchased and commissioned by Data Controllers, and operated by Data Processors are not directly subject to the regulation.

### 3.4.3 Data subject rights

A GDPR data subject has several rights that should be reflected throughout the wider ID systems architecture.

#### The right to be forgotten

A subject may ask for her data to be deleted.

Depending on the purpose and the authority of the system this right may be restricted or blocked, however the deletion of non-essential PII data may be a requirement according to some local laws. The Data Controller should be able to justify why specific items of PII need to be retained against the subject's wishes, and when there is no reason for retention then the automated purging of unnecessary data is generally recommended.

*An example impact of this for API usage is where an enrolment client holds enrollee data until receiving a response via the API from the enrollment server to the effect that any client stored data can be deleted. The Data Processor operating the client is responsible to ensure this deletion is systematically applied. Typically this may be done with a configuration in the component product used.*

#### Privacy by design

Systems should be designed to limit data collection, retention and accessibility.

This applies equally to APIs as to the system components themselves. No more data should be passed over an API than is required. A component passing or receiving data should consider how to minimize what new PII it collects, shares, and stores. The Data Controller should know by design what data is held and where; as well as which APIs are sharing what data.

*An example of this principle for API usage can be where a credential management system receives PII over an API for credential production, then deletes the PII once the document is produced successfully. The system may limit its retained data to production audit data. A credential management system with a different set of responsibilities defined by the Data Controller may justify the retention of a wider set of PII, which might be replicated elsewhere in the system. A subject might ask to know where this data sits. The Controller should be able to tell the subject, and the Processor able to prove it.*

#### Breach notifications

Supervisory powers vary globally. In the EU organizations have to notify their national supervisory authority in the event of a discovered data breach involving PII. They are given a 72 hour period to do this after becoming aware of the breach. The purpose of this notice period is to allow the organization to determine the nature and the impact of the data breach.

Data subjects have the right to be informed about data breaches involving their personal data.

By following the *Privacy by Design* approach, detection and data exposure can be assessed more accurately and quickly. Data is typically in transit between sub-systems, then at rest or in use within a given sub-system. When correctly implemented the OSIA API concept provides assurance against breaches at the API in-transit level. Combined with the knowledge of what data is stored, and where, this Privacy by Design approach assists in the detection of breaches.

*At the time of GDPR's introduction the biggest issuing facing most organizations was not the implementation of new controls, but the discovery of where and what data was in their possession. The made it very difficult to know if data was ever compromised.*



## Risk and impact assessments

Looking at systems overall an organization has to perform a privacy impact assessment.

This describes what PII is collected, and how this is maintained, protected, and shared. This may be done as part of a wider ISO 27000 process including risk assessment, but this is not mandatory.

Today most providers of components within the OSIA framework will provide such a privacy impact assessment statement for their products, including the GDPR controls in that product.

Taken together with the OSIA API specification then these assessments can be compiled to an overall statement of system PII compliance.

## Consent

Systems that deal with identity as their core subject matter may not be legally required to obtain consent for the capture and use of PII data. However, in this service-centric world more and more transactional and contextual data is captured, so this should not be assumed. If this data is to be collected then organizations have to obtain valid and explicit consent from the individuals.

The organizations must also be able to prove that they have gotten consent, not forgetting that in the EU individuals may withdraw their consent.

In the EU additional safeguards apply, where parental consent is required if personal data is to be collected about children under the age of 16.

An API usually indicates that the use or status of data is changing, so it should always be considered. Passing PII over an API requires that the consent covers the scope of this data sharing.

*An example of this situation might be where an enrolment system captures biometric data to be loaded to a credential using an API. The Data Controller later decides that the same captured data will be passed via a new API to a biometric matching system. Both the Data Controller and Processor might find that they are processing this data contrary to the principle of consent. If consent matters in this case then the introduction of the new API may alert the user to a change of use. This is not to say that such changes only happen where APIs are concerned, but the OSIA API framework does represent different functions across Identity Management, and therefore indicates that consent may be a relevant consideration.*

## Data portability

The portability of requirement was conceived for both transparency and commercial reasons.

PII held should be usable by the Data Subject upon request. For privacy it may be held encrypted in the Data Processor system, but must be provided in a structured and commonly useable format to the Data Subject under reasonable terms of access.

*An example scenario might be where a Data Subject wishes to have a copy of a child's birth record in a printed format or a format recognized by a third party. The concept of data portability may in some cases be implemented by a report service, or in some cases use an OSIA API to support the retrieval of personal attribute data to meet this demand.*

### 3.4.4 What should OSIA API implementors do to prepare for safe PII?

1. Appoint someone as the organization's own GDPR or PII data expert. Someone who understands the Data Controller business requirements, and knows the technologies likely to be used for data processing.
2. GDPR is a good example of best practice in PII Management, but it is vital to understand the current local regulatory environment. Local existing laws and regulations take precedence unless subject to GDPR, and even then local laws may be stricter.

3. Use the OSIA API specification to understand the security organization of functional systems that might be needed and document an overall assessment of the PII privacy risk. Pay particular attention to sensitive data, and to the aggregation of PII.
4. Ensure that component suppliers understand and support the principles of good PII management, or GDPR. Most suppliers provide a description of how this is enforced in their products or systems. They may even provide a user manual and training for this function.
5. Document the design and lifecycle of data in the end-to-end system. The OSIA API Specification will help with this. It does not provide the full PII story, but it does provide the basis for the parts between components that the customer or its systems integrator will be responsible for.
6. Consider the Data Subject consent requirements, based on the functions that subject data will be subject to.
7. If the role is Data Controller, but not Data Processor then ensure that the organization used for Data Processing can understand and meet the guidelines for PII protection.
8. Remember that good planning and execution are essential, but it might be asked to prove correct operation. Systems logs and audit data should be available. This should include API usage to indicate where data has been transferred.

---

## OSIA Versions & Referencing

---

There will be a version for each interface. Each interface can be referenced in tenders as follows:

```
OSIA - [interface name] v. [version number]
```

For instance below is the string to reference the *Notification* interface:

```
OSIA - Notification v. 1.0.0
```

Below is the complete list of available interfaces with related version to date:

- OSIA - Notification - v. 4.1.0
- OSIA - Data Access - v. 4.1.0
- OSIA - UIN Management - v. 4.1.0
- OSIA - Enrollment Services - v. 4.1.0
- OSIA - Identity Management - v. 4.1.0
- OSIA - Population Registry Services - v. 4.1.0
- OSIA - Biometrics - v. 4.1.0
- OSIA - Credential Services - v. 4.1.0
- OSIA - ID Usage - v. 4.1.0

This document proposes as well a set of interfaces that could be used by each component (non-prescriptive).

As a consequence, it is possible to reference directly that set of interfaces bundled with a given component. It is possible to reference the bundle of these interfaces as follows:

```
OSIA - [component name] v. [version number]
```

For instance for Civil Registry (CR) OSIA proposes the following set of interfaces:

- OSIA - Notifications - v. 4.1.0
- OSIA - Data Access - v. 4.1.0

Below is the string to reference this set of interfaces linked to CR:

```
OSIA - CR v. 4.1.0
```

The chapter below describes the specifications of all OSIA interfaces and related services.

### 5.1 Notification

See *Notification* for the technical details of this interface.

The subscription & notification process is managed by a middleware and is described in the following diagram:

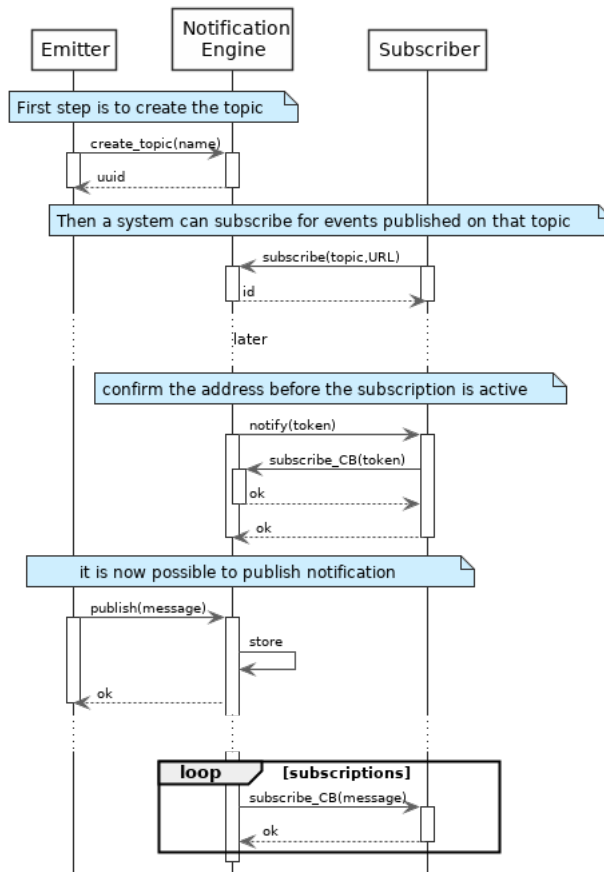

Fig. 5.1: Subscription &amp; Notification Process

## 5.1.1 Services

### For the Subscriber

#### **subscribe** (*topic*, *URL*)

Subscribe a URL to receive notifications sent to one topic

**Authorization:** `notif.sub.write`

#### **Parameters**

- **topic** (*str*) – Topic
- **URL** (*str*) – URL to be called when a notification is available

**Returns** a subscription ID

This service is synchronous.

#### **listSubscriptions** ()

Get all subscriptions

**Authorization:** `notif.sub.read`

**Parameters** **URL** (*str*) – URL to be called when a notification is available

**Returns** a subscription ID

This service is synchronous.

#### **unsubscribe** (*id*)

Unsubscribe a URL from the list of receiver for one topic

**Authorization:** `notif.sub.write`

**Parameters** `id (str)` – Subscription ID

**Returns** `bool`

This service is synchronous.

**confirm** (*token*)

Used to confirm that the URL used during the subscription is valid

**Authorization:** `notif.sub.write`

**Parameters** `token (str)` – A token send through the URL.

**Returns** `bool`

This service is synchronous.

## For the Publisher

**createTopic** (*topic*)

Create a new topic. This is required before an event can be sent to it.

**Authorization:** `notif.topic.write`

**Parameters** `topic (str)` – Topic

**Returns** `N/A`

This service is synchronous.

**listTopics** ()

Get the list of all existing topics.

**Authorization:** `notif.topic.read`

**Returns** `N/A`

This service is synchronous.

**deleteTopic** (*topic*)

Delete a topic.

**Authorization:** `notif.topic.write`

**Parameters** `topic (str)` – Topic

**Returns** `N/A`

This service is synchronous.

**publish** (*topic, subject, message*)

Notify of a new event all systems that subscribed to this topic

**Authorization:** `notif.topic.publish`

**Parameters**

- **topic** (*str*) – Topic
- **subject** (*str*) – The subject of the message
- **message** (*str*) – The message itself (a string buffer)

**Returns** `N/A`

This service is asynchronous (systems that subscribed on this topic are notified asynchronously).

## 5.1.2 Dictionaries

As an example, below there is a list of events that each component might handle.

Table 5.1: Event Type

Event Type	Emitted by CR	Emitted by PR
Live birth	✓	
Death	✓	
Foetal Death	✓	
Marriage	✓	
Divorce	✓	
Annulment	✓	
Separation, judicial	✓	
Adoption	✓	
Legitimation	✓	
Recognition	✓	
Change of name	✓	
Change of gender	✓	
New person		✓
Duplicate person	✓	✓

## 5.2 Data Access

See *Data Access* for the technical details of this interface.

### 5.2.1 Services

**readPersonAttributes** (*UIN, names*)

Read person attributes.

**Authorization:** `pr.person.read` or `cr.person.read`

#### Parameters

- **UIN** (*str*) – The person's UIN
- **names** (*list[str]*) – The names of the attributes requested

**Returns** a list of pair (name,value). In case of error (unknown attributes, unauthorized access, etc.) the value is replaced with an error

This service is synchronous. It can be used to retrieve attributes from CR or from PR.

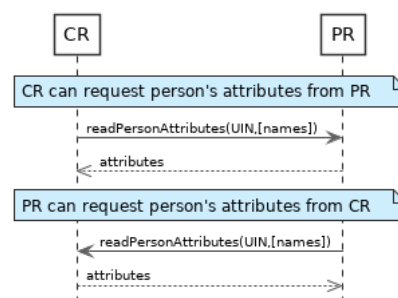

Fig. 5.2: `readPersonAttributes` Sequence Diagram

**matchPersonAttributes** (*UIN, attributes*)

Match person attributes. This service is used to check the value of attributes without exposing private data. The implementation can use a simple comparison or a more advanced technique (for example: phonetic comparison for names)

**Authorization:** `pr.person.match` or `cr.person.match`

**Parameters**

- **UIN** (*str*) – The person's UIN
- **attributes** (*list[(str, str)]*) – The attributes to match. Each attribute is described with its name and the expected value

**Returns** If all attributes match, a *Yes* is returned. If one attribute does not match, a *No* is returned along with a list of (name,reason) for each non-matching attribute.

This service is synchronous. It can be used to match attributes in CR or in PR.

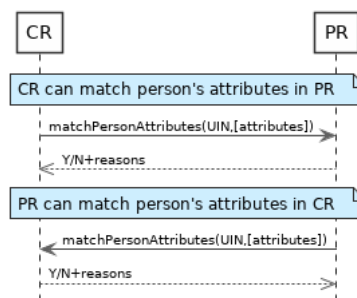

Fig. 5.3: matchPersonAttributes Sequence Diagram

**verifyPersonAttributes** (*UIN, expressions*)

Evaluate expressions on person attributes. This service is used to evaluate simple expressions on person's attributes without exposing private data. The implementation can use a simple comparison or a more advanced technique (for example: phonetic comparison for names)

**Authorization:** `pr.person.verify` or `cr.person.verify`

**Parameters**

- **UIN** (*str*) – The person's UIN
- **expressions** (*list[(str, str, str)]*) – The expressions to evaluate. Each expression is described with the attribute's name, the operator (one of <, >, =, >=, <=) and the attribute value

**Returns** A *Yes* if all expressions are true, a *No* if one expression is false, a *Unknown* if **To be defined**

This service is synchronous. It can be used to verify attributes in CR or in PR.



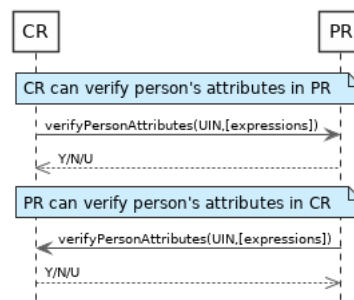

Fig. 5.4: verifyPersonAttributes Sequence Diagram

**queryPersonUIN** (*attributes*)

Query the persons by a set of attributes. This service is used when the UIN is unknown. The implementation can use a simple comparison or a more advanced technique (for example: phonetic comparison for names)

**Authorization:** `pr.person.read` or `cr.person.read`

**Parameters** **attributes** (*list[(str, str)]*) – The attributes to be used to find UIN.

Each attribute is described with its name and its value

**Returns** a list of matching UIN

This service is synchronous. It can be used to get the UIN of a person.

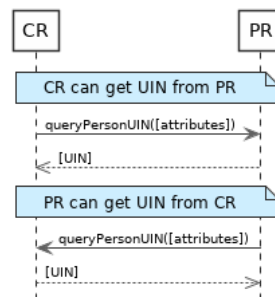

Fig. 5.5: queryPersonUIN Sequence Diagram

**queryPersonList** (*attributes, names*)

Query the persons by a list of attributes and their values. This service is proposed as an optimization of a sequence of calls to `queryPersonUIN()` and `readPersonAttributes()`.

**Authorization:** `pr.person.read` or `cr.person.read`

**Parameters**

- **attributes** (*list[(str, str)]*) – The attributes to be used to find the persons.  
Each attribute is described with its name and its value
- **names** (*list[str]*) – The names of the attributes requested

**Returns** a list of lists of pairs (name,value). In case of error (unknown attributes, unauthorized access, etc.) the value is replaced with an error

This service is synchronous. It can be used to retrieve attributes from CR or from PR.

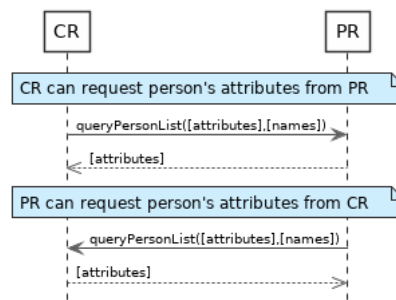

Fig. 5.6: queryPersonList Sequence Diagram

**readDocument** (*UINs, documentType, format*)

Read in a selected format (PDF, image, ...) a document such as a marriage certificate.

**Authorization:** `pr.document.read` or `cr.document.read`

**Parameters**

- **UIN** (*list[str]*) – The list of UINs for the persons concerned by the document
- **documentType** (*str*) – The type of document (birth certificate, etc.)
- **format** (*str*) – The format of the returned/requested document

**Returns** The list of the requested documents

This service is synchronous. It can be used to get the documents for a person.

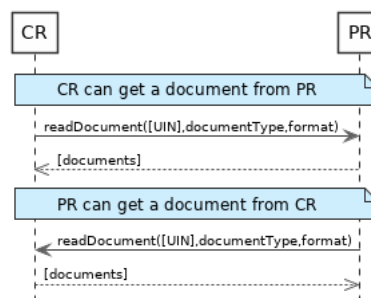

Fig. 5.7: readDocument Sequence Diagram

## 5.2.2 Dictionaries

As an example, below there is a list of attributes/documents that each component might handle.

Table 5.2: Person Attributes

Attribute Name	In CR	In PR	Description
UIN	✓	✓	
first name	✓	✓	
last name	✓	✓	
spouse name	✓	✓	
date of birth	✓	✓	
place of birth	✓	✓	
gender	✓	✓	
date of death	✓	✓	
place of death	✓		
reason of death	✓		
status		✓	Example: missing, wanted, dead, etc.

Table 5.3: Certificate Attributes

Attribute Name	In CR	In PR	Description
officer name	✓		
number	✓		
date	✓		
place	✓		
type	✓		

Table 5.4: Union Attributes

Attribute Name	In CR	In PR	Description
date of union	✓		
place of union	✓		
conjoint1 UIN	✓		
conjoint2 UIN	✓		
date of divorce	✓		

Table 5.5: Filiation Attributes

Attribute Name	In CR	In PR	Description
parent1 UIN	✓		
parent2 UIN	✓		

Table 5.6: Document Type

Document Type	Description
birth certificate	To be completed
death certificate	To be completed
marriage certificate	To be completed

## 5.3 UIN Management

See *UIN Management* for the technical details of this interface.

### 5.3.1 Services

**generateUIN** (*attributes*)  
Generate a new UIN.

**Authorization:** `uin.generate`

**Parameters** **attributes** (*list[(str, str)]*) – A list of pair (attribute name, value) that can be used to allocate a new UIN

**Returns** a new UIN or an error if the generation is not possible

This service is synchronous.

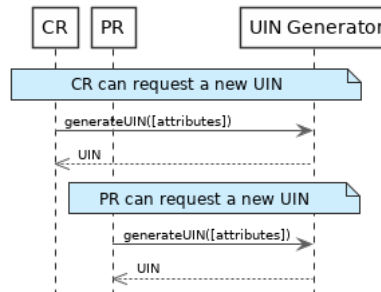

Fig. 5.8: generateUIN Sequence Diagram

## 5.4 Enrollment Services

This interface describes enrollment services in the context of an identity system. It is based on the following principles:

- When enrollment is done in one step, the CreateEnrollment can contain all the data and an additional flag (finalize) to indicate all data was collected.
- During the process, enrollment structure can be updated. Only the data that changed need to be transferred. Data not included is left unchanged on the server. In the following example, the biographic data is not changed.
- Images can be passed by value or reference. When passed by value, they are base64-encoded.
- Existing standards are used whenever possible, for instance preferred image format for biometric data is ISO-19794.

---

### About documents

Adding one document or deleting one document implies that:

- The full document list is read (ReadEnrollment)
  - The document list is altered locally to the enrollment client (add or delete)
  - The full document list is sent back using the UpdateEnrollment service
- 

### 5.4.1 Services

**createEnrollment** (*enrollmentID, enrollmentTypeId, enrollmentFlags, requestData, biometricData, biographicData, documentData, finalize, transactionID*)  
Insert a new enrollment.

**Authorization:** `enroll.write`

**Parameters**

- **enrollmentID** (*str*) – The ID of the enrollment. If the enrollment already exists for the ID an error is returned.

- **enrollmentTypeId** (*str*) – The enrollment type ID of the enrollment.
- **enrollmentFlags** (*dict*) – The enrollment custom flags.
- **requestData** (*dict*) – The enrollment data related to the enrollment itself.
- **biometricData** (*list*) – The enrollment biometric data.
- **biographicData** (*dict*) – The enrollment biographic data.
- **documentData** (*list*) – The enrollment biometric data.
- **finalize** (*str*) – Flag to indicate that data was collected.
- **transactionID** (*string*) – The client generated transactionID.

**Returns** a status indicating success or error and in case of success the enrollment ID.

**readEnrollment** (*enrollmentID*, *attributes*, *transactionID*)

Retrieve the attributes of an enrollment.

**Authorization:** enroll.read

#### Parameters

- **enrollmentID** (*str*) – The ID of the enrollment.
- **attributes** (*set*) – The (optional) set of required attributes to retrieve.
- **transactionID** (*string*) – The client generated transactionID.

**Returns** a status indicating success or error and in case of success the enrollment data.

**updateEnrollment** (*enrollmentID*, *enrollmentTypeId*, *enrollmentFlags*, *requestData*, *biometricData*, *biographicData*, *documentData*, *finalize*, *transactionID*)

Update an enrollment.

**Authorization:** enroll.write

#### Parameters

- **enrollmentID** (*str*) – The ID of the enrollment. If the enrollment already exists for the ID an error is returned.
- **enrollmentTypeId** (*str*) – The enrollment type ID of the enrollment.
- **enrollmentFlags** (*dict*) – The enrollment custom flags.
- **requestData** (*dict*) – The enrollment data related to the enrollment itself.
- **biometricData** (*list*) – The enrollment biometric data, this can be partial data.
- **biographicData** (*dict*) – The enrollment biographic data.
- **documentData** (*list*) – The enrollment biometric data, this can be partial data.
- **finalize** (*str*) – Flag to indicate that data was collected.
- **transactionID** (*string*) – The client generated transactionID.

**Returns** a status indicating success or error.

**partialupdateEnrollment** (*enrollmentID*, *enrollmentTypeId*, *enrollmentFlags*, *requestData*, *biometricData*, *biographicData*, *documentData*, *finalize*, *transactionID*)

Update part of an enrollment. Not all attributes are mandatory. The payload is defined as per [RFC 7396](#).

**Authorization:** enroll.write

#### Parameters

- **enrollmentID** (*str*) – The ID of the enrollment. If the enrollment already exists for the ID an error is returned.
- **enrollmentTypeId** (*str*) – The enrollment type ID of the enrollment.

- **enrollmentFlags** (*dict*) – The enrollment custom flags.
- **requestData** (*dict*) – The enrollment data related to the enrollment itself.
- **biometricData** (*list*) – The enrollment biometric data, this can be partial data.
- **biographicData** (*dict*) – The enrollment biographic data.
- **documentData** (*list*) – The enrollment biometric data, this can be partial data.
- **finalize** (*str*) – Flag to indicate that data was collected.
- **transactionID** (*string*) – The client generated transactionID.

**Returns** a status indicating success or error.

**finalizeEnrollment** (*enrollmentID, transactionID*)

When all the enrollment steps are done, the enrollment client indicates to the enrollment server that all data has been collected and that any further processing can be triggered.

**Authorization:** enroll.write

#### Parameters

- **enrollmentID** (*str*) – The ID of the enrollment.
- **transactionID** (*string*) – The client generated transactionID.

**Returns** a status indicating success or error.

**deleteEnrollment** (*enrollmentID, transactionID*)

Deletes the enrollment

**Authorization:** enroll.write

#### Parameters

- **enrollmentID** (*str*) – The ID of the enrollment.
- **transactionID** (*string*) – The client generated transactionID.

**Returns** a status indicating success or error.

**findEnrollments** (*expressions, transactionID*)

Retrieve a list of enrollments which match passed in search criteria.

**Authorization:** enroll.read

#### Parameters

- **expressions** (*list[(str, str, str)]*) – The expressions to evaluate. Each expression is described with the attribute's name, the operator (one of <, >, =, >=, <=) and the attribute value
- **transactionID** (*string*) – The client generated transactionID.

**Returns** a status indicating success or error and in case of success the matching enrollment list.

**sendBuffer** (*enrollmentId, data*)

This service is used to send separately the buffers of the images. Buffers can be sent any time from the enrollment client prior to the create or update.

**Authorization:** enroll.buf.write

#### Parameters

- **enrollmentID** (*str*) – The ID of the enrollment.
- **data** (*image*) – The image of the request.
- **transactionID** (*string*) – The client generated transactionID.

**Returns** a status indicating success or error and in case of success the buffer ID.

**getBuffer** (*enrollmentId*, *bufferId*)

This service is used to get images of buffers.

**Authorization:** `enroll.buf.read`

**Parameters**

- **enrollmentID** (*str*) – The ID of the enrollment.
- **bufferID** (*str*) – The ID of the buffer.
- **transactionID** (*string*) – The client generated transactionID.

**Returns** a status indicating success or error and in case of success the image of the buffer.

## 5.4.2 Attributes

The “attributes” parameter used in “read” calls is used to provide a set of identifiers that limit the amount of data that is returned. It is often the case that the whole data set is not required, but instead, a subset of that data. Where possible, existing standards based identifiers should be used for the attributes to retrieve.

E.g. For surname/familyname, use OID 2.5.4.4 or id-at-surname.

Some calls may require new attributes to be defined. E.g. when retrieving biometric data, the caller may only want the meta data about that biometric, rather than the actual biometric data.

## 5.4.3 Transaction ID

The `transactionID` is a string provided by the client application to identity the request being submitted. It can be used for tracing and debugging.

## 5.4.4 Data Model

Table 5.7: Enrolment Data Model

Type	Description	Example
Enrollment	Set of person data which are captured.	TBD
Document Data	The document data of the enrollment.	TBD
Biometric Data	Digital representation of biometric characteristics. All images can be passed by value (image buffer is in the request) or by reference (the address of the image is in the request). All images are compliant with ISO 19794. ISO 19794 allows multiple encoding and supports additional metadata specific to fingerprint, palmprint, portrait or iris.	fingerprint, portrait, iris
Biographic Data	a dictionary (list of names and values) giving the biographic data of interest for the biometric services.	TBD
Enrollment Flags	a dictionary (list of names and values) for custom flags.	TBD
Request Data	a dictionary (list of names and values) for data related to the enrollment itself (the operator, the station, the data, etc.).	TBD
Attributes	a dictionary (list of names and values or <i>range</i> of values) describing the attributes to return. Attributes can apply on biographic data, document data, request data, or enrollment flag data.	TBD
Expressions	Each expression is described with the attribute's name, the operator (one of <, >, =, >=, <=, !=) and the attribute value	TBD

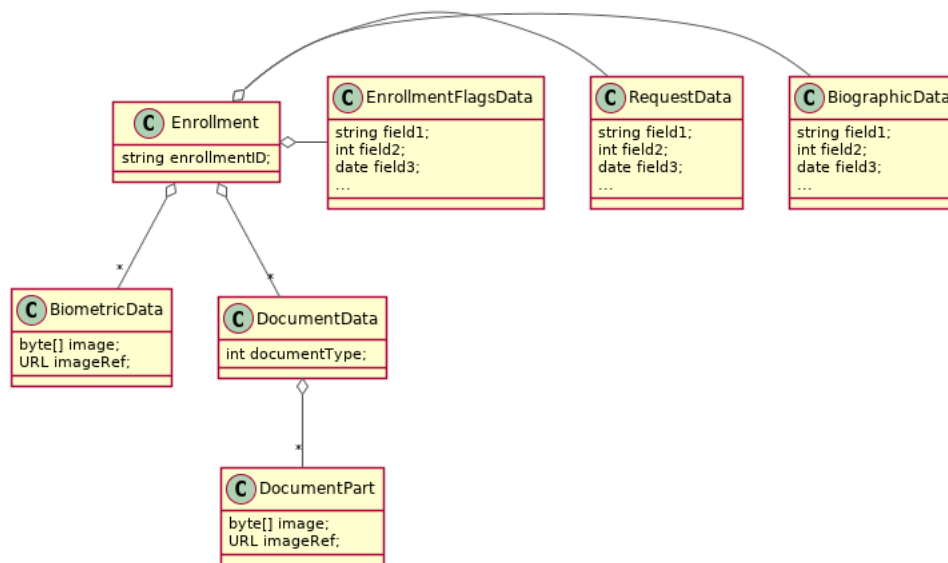

Fig. 5.9: Enrollment Data Model

## 5.5 Population Registry Services

This interface describes services to manage a registry of the population in the context of an identity system. It is based on the following principles:

- It supports a history of identities, meaning that a person has one identity and this identity has a history.
- Images can be passed by value or reference. When passed by value, they are base64-encoded.
- Existing standards are used whenever possible.
- This interface is complementary to the data access interface. The data access interface is used to query the persons and uses the reference identity to return attributes.
- The population registry can store the biometric data or can rely on the ABIS subsystem to do it. The preferred solution, for a clean separation of data of different nature and by application of GDPR principles, is to put the biometric data only in the ABIS. Yet many existing systems store biometric data with the biographic data and this specification gives the flexibility to do it.

See *Population Registry Management* for the technical details of this interface.

### 5.5.1 Services

**createPerson** (*personID*, *personData*, *transactionID*)

Create a new person.

**Authorization:** `pr.person.write`

#### Parameters

- **personID** (*str*) – The ID of the person. If the person already exists for the ID an error is returned.
- **personData** – The person attributes.
- **transactionID** (*str*) – A free text used to track the system activities related to the same transaction.

**Returns** a status indicating success or error.



**readPerson** (*personID*, *transactionID*)

Read the attributes of a person.

**Authorization:** `pr.person.read`

**Parameters**

- **personID** (*str*) – The ID of the person.
- **transactionID** (*str*) – A free text used to track the system activities related to the same transaction.

**Returns** a status indicating success or error and in case of success the person data.

**updatePerson** (*personID*, *personData*, *transactionID*)

Update a person.

**Authorization:** `pr.person.write`

**Parameters**

- **personID** (*str*) – The ID of the person.
- **personData** (*dict*) – The person data.

**Returns** a status indicating success or error.

**deletePerson** (*personID*, *transactionID*)

Delete a person and all its identities.

**Authorization:** `pr.person.write`

**Parameters**

- **personID** (*str*) – The ID of the person.
- **transactionID** (*str*) – A free text used to track the system activities related to the same transaction.

**Returns** a status indicating success or error.

**mergePerson** (*personID1*, *personID2*, *transactionID*)

Merge two person records into a single one. Identity ID are preserved and in case of duplicates an error is returned and no changes are done. The reference identity is not changed.

**Authorization:** `pr.person.write`

**Parameters**

- **personID1** (*str*) – The ID of the person that will receive new identities
- **personID2** (*str*) – The ID of the person that will give its identities. It will be deleted if the move of all identities is successful.
- **transactionID** (*str*) – A free text used to track the system activities related to the same transaction.
- **options** (*dict*) – the processing options. Supported options are `priority`.

**Returns** a status indicating success or error.

**createIdentity** (*personID*, *identityID*, *identity*, *transactionID*)

Create a new identity in a person. If no identityID is provided, a new one is generated. If identityID is provided, it is checked for uniqueness and used for the identity if unique. An error is returned if the provided identityID is not unique.

**Authorization:** `pr.identity.write`

**Parameters**

- **personID** (*str*) – The ID of the person.

- **identityID** (*str*) – The ID of the identity.
- **identity** – The new identity data.
- **transactionID** (*str*) – A free text used to track the system activities related to the same transaction.

**Returns** a status indicating success or error.

**readIdentity** (*personID*, *identityID*, *transactionID*)

Read one or all the identities of one person.

**Authorization:** `pr.identity.read`

#### Parameters

- **personID** (*str*) – The ID of the person.
- **identityID** (*str*) – The ID of the identity. If not provided, all identities are returned.
- **transactionID** (*str*) – A free text used to track the system activities related to the same transaction.

**Returns** a status indicating success or error, and in case of success a list of identities.

**updateIdentity** (*personID*, *identityID*, *identity*, *transactionID*)

Update an identity. An identity can be updated only in the status `claimed`.

**Authorization:** `pr.identity.write`

#### Parameters

- **personID** (*str*) – The ID of the person.
- **identityID** (*str*) – The ID of the identity.
- **identity** – The identity data.
- **transactionID** (*str*) – A free text used to track the system activities related to the same transaction.

**Returns** a status indicating success or error.

**partialUpdateIdentity** (*personID*, *identityID*, *identity*, *transactionID*)

Update part of an identity. Not all attributes are mandatory. The payload is defined as per [RFC 7396](#). An identity can be updated only in the status `claimed`.

**Authorization:** `pr.identity.write`

#### Parameters

- **personID** (*str*) – The ID of the person.
- **identityID** (*str*) – The ID of the identity.
- **identity** – Part of the identity data.

**Returns** a status indicating success or error.

**deleteIdentity** (*personID*, *identityID*, *transactionID*)

Delete an identity.

**Authorization:** `pr.identity.write`

#### Parameters

- **personID** (*str*) – The ID of the person.
- **identityID** (*str*) – The ID of the identity.
- **transactionID** (*str*) – A free text used to track the system activities related to the same transaction.

**Returns** a status indicating success or error.

**setIdentityStatus** (*personID*, *identityID*, *status*, *transactionID*)

Set an identity status.

**Authorization:** `pr.identity.write`

#### Parameters

- **personID** (*str*) – The ID of the person.
- **identityID** (*str*) – The ID of the identity.
- **status** (*str*) – The new status of the identity.
- **transactionID** (*str*) – A free text used to track the system activities related to the same transaction.

**Returns** a status indicating success or error.

**defineReference** (*personID*, *identityID*, *transactionID*)

Define the reference identity of one person.

**Authorization:** `pr.reference.write`

#### Parameters

- **personID** (*str*) – The ID of the person.
- **identityID** (*str*) – The ID of the identity being now the reference.
- **transactionID** (*str*) – A free text used to track the system activities related to the same transaction.

**Returns** a status indicating success or error.

**readReference** (*personID*, *transactionID*)

Read the reference identity of one person.

**Authorization:** `pr.reference.read`

#### Parameters

- **personID** (*str*) – The ID of the person.
- **transactionID** (*str*) – A free text used to track the system activities related to the same transaction.

**Returns** a status indicating success or error and in case of success the reference identity.

**readGalleries** (*transactionID*)

Read the ID of all the galleries.

**Authorization:** `pr.gallery.read`

**Parameters** **transactionID** (*str*) – A free text used to track the system activities related to the same transaction.

**Returns** a status indicating success or error, and in case of success a list of gallery ID.

**readGalleryContent** (*galleryID*, *transactionID*)

Read the content of one gallery, i.e. the IDs of all the records linked to this gallery.

**Authorization:** `pr.gallery.read`

#### Parameters

- **galleryID** (*str*) – Gallery whose content will be returned.

- **transactionID** (*str*) – A free text used to track the system activities related to the same transaction.

**Returns** a status indicating success or error. In case of success a list of person/identity IDs.



## 5.5.2 Data Model

Table 5.8: Population Registry Data Model

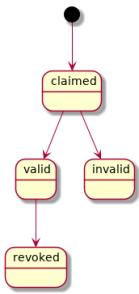
Type	Description	Example
Gallery	A group of persons related by a common purpose, designation, or status. A person can belong to multiple galleries.	VIP, Wanted, etc.
Person	<p>Person who is known to an identity assurance system.</p> <p>A person record has:</p> <ul style="list-style-type: none"> <li>• a status, such as <code>active</code> or <code>inactive</code>, defining the status of the record (the record can be excluded from queries based on this status),</li> <li>• a physical status, such as <code>alive</code> or <code>dead</code>, defining the status of the person,</li> <li>• a set of identities, keeping track of all identity data submitted by the person during the life of the system,</li> <li>• a reference identity, i.e. a consolidated view of all the identities defining the current correct identity of the person. It corresponds usually to the last valid identity but it can also include data from previous identities.</li> </ul>	N/A
Identity	<p>The attributes describing an identity of a person.</p> <p>An identity has a status such as: <code>claimed</code> (identity not yet validated), <code>valid</code> (the identity is valid), <code>invalid</code> (the identity is not valid), <code>revoked</code> (the identity cannot be used any longer).</p> <p>An identity can be updated only in the status <code>claimed</code>.</p> <p>The allowed transitions for the status are represented below:</p>  <pre> graph TD     Start(( )) --&gt; claimed[claimed]     claimed --&gt; valid[valid]     claimed --&gt; invalid[invalid]     valid --&gt; revoked[revoked]   </pre> <p>The attributes are separated into two categories: the biographic data and the contextual data.</p>	N/A
Biographic Data	A dictionary (list of names and values) giving the biographic data of the identity	<code>firstName</code> , <code>lastName</code> , <code>dateOfBirth</code> , etc.
Contextual Data	A dictionary (list of names and values) attached to the context of establishing the identity	<code>operatorName</code> , <code>enrollmentDate</code> , etc.
Biometric Data	Digital representation of biometric characteristics. All images can be passed by value (image buffer is in the request) or by reference (the address of the image is in the request). All images are compliant with ISO 19794. ISO 19794 allows multiple encoding and supports additional metadata specific to fingerprint, palmprint, portrait or iris.	fingerprint, portrait, iris
Document	The document data (images) attached to the identity and used to validate it.	Birth certificate, invoice

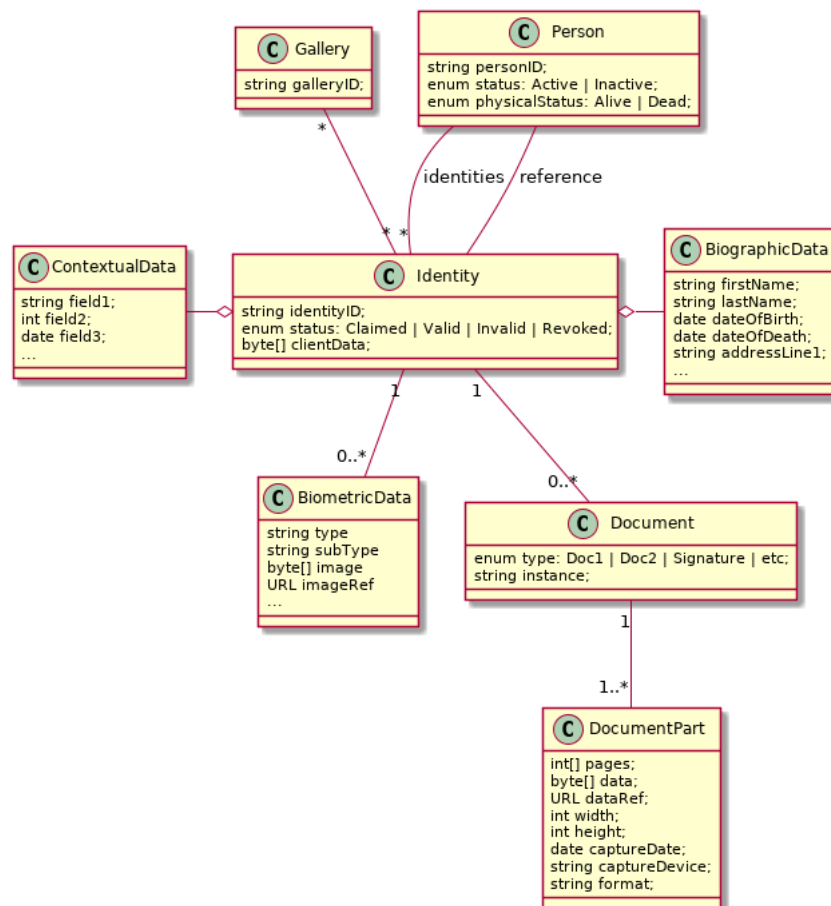

Fig. 5.10: Population Registry Data Model

## 5.6 Biometrics

This interface describes biometric services in the context of an identity system. It is based on the following principles:

- It supports only multi-encounter model, meaning that an identity can have multiple set of biometric data, one for each encounter.
- It does not expose templates (only images) for CRUD services, with one exception to support the use case of credentials with biometrics.
- Images can be passed by value or reference. When passed by value, they are base64-encoded.
- Existing standards are used whenever possible, for instance preferred image format for biometric data is ISO-19794.

### About synchronous and asynchronous processing

Some services can be very slow depending on the algorithm used, the system workload, etc. Services are described so that:

- If possible, the answer is provided synchronously in the response of the service.
- If not possible for some reason, a status *PENDING* is returned and the answer, when available, is pushed to a callback provided by the client.

If no callback is provided, this indicates that the client wants a synchronous answer, whatever the time it takes.

If a callback is provided, the server will decide if the processing is done synchronously or asynchronously.

See *Biometrics* for the technical details of this interface.

### 5.6.1 Services

**createEncounter** (*personID*, *encounterID*, *galleryID*, *biographicData*, *contextualData*, *biometricData*, *clientData*, *callback*, *transactionID*, *options*)

Create a new encounter. No identify is performed.

**Authorization:** `abis.encounter.write`

#### Parameters

- **personID** (*str*) – The person ID. This is optional and will be generated if not provided
- **encounterID** (*str*) – The encounter ID. This is optional and will be generated if not provided
- **galleryID** (*list(str)*) – the gallery ID to which this encounter belongs. A minimum of one gallery must be provided
- **biographicData** (*dict*) – The biographic data (ex: name, date of birth, gender, etc.)
- **contextualData** (*dict*) – The contextual data (ex: encounter date, location, etc.)
- **biometricData** (*list*) – the biometric data (images)
- **clientData** (*bytes*) – additional data not interpreted by the server but stored as is and returned when encounter data is requested.
- **callback** – The address of a service to be called when the result is available.
- **transactionID** (*str*) – A free text used to track the system activities related to the same transaction.
- **options** (*dict*) – the processing options. Supported options are `priority`, `algorithm`.

**Returns** a status indicating success, error, or pending operation. In case of success, the person ID and the encounter ID are returned. In case of pending operation, the result will be sent later.

**readEncounter** (*personID*, *encounterID*, *callback*, *transactionID*, *options*)

Read the data of an encounter.

**Authorization:** `abis.encounter.read`

#### Parameters

- **personID** (*str*) – The person ID
- **encounterID** (*str*) – The encounter ID. This is optional. If not provided, all the encounters of the person are returned.
- **callback** – The address of a service to be called when the result is available.
- **transactionID** (*str*) – A free text used to track the system activities related to the same transaction.
- **options** (*dict*) – the processing options. Supported options are `priority`.

**Returns** a status indicating success, error, or pending operation. In case of success, the encounter data is returned. In case of pending operation, the result will be sent later.



**updateEncounter** (*personID*, *encounterID*, *galleryID*, *biographicData*, *contextualData*, *biometricData*, *callback*, *transactionID*, *options*)

Update an encounter.

**Authorization:** `abis.encounter.write`

#### Parameters

- **personID** (*str*) – The person ID
- **encounterID** (*str*) – The encounter ID
- **galleryID** (*list (str)*) – the gallery ID to which this encounter belongs. A minimum of one gallery must be provided
- **biographicData** (*dict*) – The biographic data (ex: name, date of birth, gender, etc.)
- **contextualData** (*dict*) – The contextual data (ex: encounter date, location, etc.)
- **biometricData** (*list*) – the biometric data (images)
- **clientData** (*bytes*) – additional data not interpreted by the server but stored as is and returned when encounter data is requested.
- **callback** – The address of a service to be called when the result is available.
- **transactionID** (*str*) – A free text used to track the system activities related to the same transaction.
- **options** (*dict*) – the processing options. Supported options are `priority`, `algorithm`.

**Returns** a status indicating success, error, or pending operation. In case of success, the person ID and the encounter ID are returned. In case of pending operation, the result will be sent later.

**deleteEncounter** (*personID*, *encounterID*, *callback*, *transactionID*, *options*)

Delete an encounter.

**Authorization:** `abis.encounter.write`

#### Parameters

- **personID** (*str*) – The person ID
- **encounterID** (*str*) – The encounter ID. This is optional. If not provided, all the encounters of the person are deleted.
- **callback** – The address of a service to be called when the result is available.
- **transactionID** (*str*) – A free text used to track the system activities related to the same transaction.
- **options** (*dict*) – the processing options. Supported options are `priority`.

**Returns** a status indicating success, error, or pending operation. In case of pending operation, the operation status will be sent later.

**mergeEncounter** (*personID1*, *personID2*, *callback*, *transactionID*, *options*)

Merge two sets of encounters into a single set. Merging a set of  $N$  encounters with a set of  $M$  encounters will result in a single set of  $N+M$  encounters. Encounter ID are preserved and in case of duplicates an error is returned and no changes are done.

**Authorization:** `abis.encounter.write`

#### Parameters

- **personID1** (*str*) – The ID of the person that will receive new encounters
- **personID2** (*str*) – The ID of the person that will give its encounters

- **callback** – The address of a service to be called when the result is available.
- **transactionID** (*str*) – A free text used to track the system activities related to the same transaction.
- **options** (*dict*) – the processing options. Supported options are *priority*.

**Returns** a status indicating success, error, or pending operation. In case of pending operation, the result will be sent later.

**readTemplate** (*personID, encounterID, biometricType, biometricSubType, templateFormat, qualityFormat, callback, transactionID, options*)

Read the generated template.

**Authorization:** `abis.encounter.read`

#### Parameters

- **personID** (*str*) – The person ID
- **encounterID** (*str*) – The encounter ID.
- **biometricType** (*str*) – The type of biometrics to consider (optional)
- **biometricSubType** (*str*) – The subtype of biometrics to consider (optional)
- **templateFormat** (*str*) – the format of the template to return (optional)
- **qualityFormat** (*str*) – the format of the quality to return (optional)
- **callback** – The address of a service to be called when the result is available.
- **transactionID** (*str*) – A free text used to track the system activities related to the same transaction.
- **options** (*dict*) – the processing options. Supported options are *priority*.

**Returns** a status indicating success, error, or pending operation. In case of success, a list of template data is returned. In case of pending operation, the result will be sent later.

**setEncounterStatus** (*personID, encounterID, status, transactionID*)

Set an encounter status.

**Authorization:** `abis.encounter.write`

#### Parameters

- **personID** (*str*) – The ID of the person.
- **encounterID** (*str*) – The encounter ID.
- **status** (*str*) – The new status of the encounter.
- **transactionID** (*str*) – A free text used to track the system activities related to the same transaction.

**Returns** a status indicating success or error.

---

**readGalleries** (*callback, transactionID, options*)

Read the ID of all the galleries.

**Authorization:** `abis.gallery.read`

#### Parameters

- **callback** – The address of a service to be called when the result is available.
- **transactionID** (*str*) – A free text used to track the system activities related to the same transaction.
- **options** (*dict*) – the processing options. Supported options are *priority*.

**Returns** a status indicating success, error, or pending operation. A list of gallery ID is returned, either synchronously or using the callback.

**readGalleryContent** (*galleryID*, *callback*, *transactionID*, *options*)

Read the content of one gallery, i.e. the IDs of all the records linked to this gallery.

**Authorization:** `abis.gallery.read`

#### Parameters

- **galleryID** (*str*) – Gallery whose content will be returned.
- **callback** – The address of a service to be called when the result is available.
- **transactionID** (*str*) – A free text used to track the system activities related to the same transaction.
- **options** (*dict*) – the processing options. Supported options are `priority`.

**Returns** a status indicating success, error, or pending operation. A list of persons/encounters is returned, either synchronously or using the callback.

**identify** (*galleryID*, *filter*, *biometricData*, *callback*, *transactionID*, *options*)

Identify a person using biometrics data and filters on biographic or contextual data. This may include multiple operations, including manual operations.

**Authorization:** `abis.identify`

#### Parameters

- **galleryID** (*str*) – Search only in this gallery.
- **filter** (*dict*) – The input data (filters and biometric data)
- **biometricData** – the biometric data.
- **callback** – The address of a service to be called when the result is available.
- **transactionID** (*str*) – A free text used to track the system activities related to the same transaction.
- **options** (*dict*) – the processing options. Supported options are `priority`, `maxNbCand`, `threshold`, `accuracyLevel`.

**Returns** a status indicating success, error, or pending operation. A list of candidates is returned, either synchronously or using the callback.

**identify** (*galleryID*, *filter*, *personID*, *callback*, *transactionID*, *options*)

Identify a person using biometrics data of a person existing in the system and filters on biographic or contextual data. This may include multiple operations, including manual operations.

**Authorization:** `abis.verify`

#### Parameters

- **galleryID** (*str*) – Search only in this gallery.
- **filter** (*dict*) – The input data (filters and biometric data)
- **personID** – the person ID
- **callback** – The address of a service to be called when the result is available.
- **transactionID** (*str*) – A free text used to track the system activities related to the same transaction.
- **options** (*dict*) – the processing options. Supported options are `priority`, `maxNbCand`, `threshold`, `accuracyLevel`.

**Returns** a status indicating success, error, or pending operation. A list of candidates is returned, either synchronously or using the callback.

**verify** (*galleryID*, *personID*, *biometricData*, *callback*, *transactionID*, *options*)

Verify an identity using biometrics data.

**Authorization:** To be defined

#### Parameters

- **galleryID** (*str*) – Search only in this gallery. If the person does not belong to this gallery, an error is returned.
- **personID** (*str*) – The person ID
- **biometricData** – The biometric data
- **callback** – The address of a service to be called when the result is available.
- **transactionID** (*str*) – A free text used to track the system activities related to the same transaction.
- **options** (*dict*) – the processing options. Supported options are `priority`, `threshold`, `accuracyLevel`.

**Returns** a status indicating success, error, or pending operation. A status (boolean) is returned, either synchronously or using the callback. Optionally, details about the matching result can be provided like the score per biometric and per encounter.

**verify** (*biometricData1*, *biometricData2*, *callback*, *transactionID*, *options*)

Verify that two sets of biometrics data correspond to the same person.

**Authorization:** To be defined

#### Parameters

- **biometricData1** – The first set of biometric data
- **biometricData2** – The second set of biometric data
- **callback** – The address of a service to be called when the result is available.
- **transactionID** (*str*) – A free text used to track the system activities related to the same transaction.
- **options** (*dict*) – the processing options. Supported options are `priority`, `threshold`, `accuracyLevel`.

**Returns** a status indicating success, error, or pending operation. A status (boolean) is returned, either synchronously or using the callback. Optionally, details about the matching result can be provided like the score per the biometric.

## 5.6.2 Options

Table 5.9: Biometric Services Options

Name	Description
<code>priority</code>	Priority of the request. Values range from 0 to 9
<code>maxNbCand</code>	The maximum number of candidates to return.
<code>threshold</code>	The threshold to apply on the score to filter the candidates during an identification, authentication or verification.
<code>algorithm</code>	Specify the type of algorithm to be used.
<code>accuracyLevel</code>	Specify the accuracy expected of the request. This is to support different use cases, when different behavior of the ABIS is expected (response time, accuracy, consolidation/fusion, etc.).

### 5.6.3 Data Model

Table 5.10: Biometric Data Model

Type	Description	Example
Gallery	A group of persons related by a common purpose, designation, or status. A person can belong to multiple galleries.	TBD
Person	Person who is known to an identity assurance system.	TBD
Encounter	Event in which the client application interacts with a person resulting in data being collected during or about the encounter. An encounter is characterized by an <i>identifier</i> and a <i>type</i> (also called <i>purpose</i> in some context). An encounter has a status indicating if this encounter is used in the biometric searches. Allowed values are <i>active</i> or <i>inactive</i> .	TBD
Biographic Data	a dictionary (list of names and values) giving the biographic data of interest for the biometric services.	TBD
Filters	a dictionary (list of names and values or <i>range</i> of values) describing the filters during a search. Filters can apply on biographic data, contextual data or encounter type.	TBD
Biometric Data	Digital representation of biometric characteristics. All images can be passed by value (image buffer is in the request) or by reference (the address of the image is in the request). All images are compliant with ISO 19794. ISO 19794 allows multiple encoding and supports additional metadata specific to fingerprint, palmprint, portrait or iris.	fingerprint, portrait, iris
Candidate	Information about a candidate found during an identification	TBD
CandidateScore	Detailed information about a candidate found during an identification. It includes the score for the biometrics used. It can also be extended with proprietary information to better describe the matching result (for instance: rotation needed to align the probe and the candidate)	TBD
Template	A computed buffer corresponding to a biometric and allowing the comparison of biometrics. A template has a format that can be a standard format or a vendor-specific format.	N/A

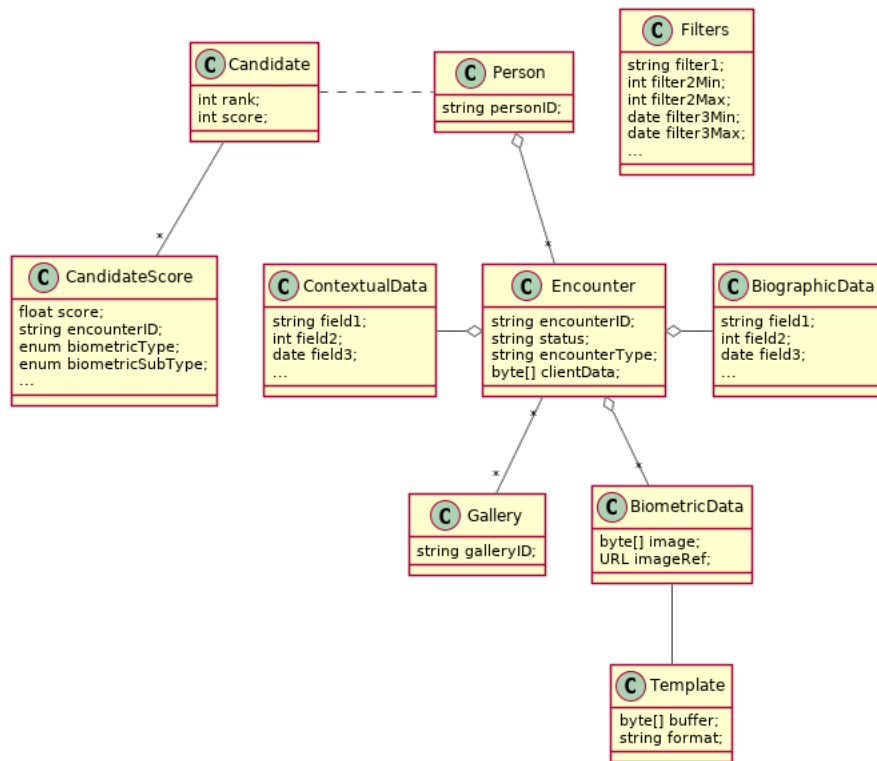

Fig. 5.11: Biometric Data Model

## 5.7 Credential Services

This interface describes services to manage credentials and credential requests in the context of an identity system.

### 5.7.1 Services

**createCredentialRequest** (*personID*, *credentialProfileID*, *additionalData*, *transactionID*)

Request issuance of a secure credential.

**Authorization:** `cms.request.write`

#### Parameters

- **personID** (*str*) – The ID of the person.
- **credentialProfileID** (*str*) – The ID of the credential profile to issue to the person.
- **additionalData** (*dict*) – Additional data relating to the requested credential profile, e.g. credential lifetime if overriding default, delivery addresses, etc.
- **transactionID** (*string*) – The client generated transactionID.

**Returns** a status indicating success or error. In the case of success, a credential request identifier.

**readCredentialRequest** (*credentialRequestID*, *attributes*, *transactionID*)

Retrieve the data/status of a credential request.

**Authorization:** `cms.request.read`

#### Parameters

- **credentialRequestID** (*str*) – The ID of the credential request.

- **attributes** (*set*) – The (optional) set of required attributes to retrieve.
- **transactionID** (*string*) – The client generated transactionID.

**Returns** a status indicating success or error, and in case of success the issuance data/status.

**updateCredentialRequest** (*credentialRequestID, additionalData, transactionID*)

Update the requested issuance of a secure credential.

**Authorization:** `cms.request.write`

#### Parameters

- **credentialRequestID** (*str*) – The ID of the credential request.
- **transactionID** (*string*) – The client generated transactionID.
- **additionalData** (*dict*) – Additional data relating to the requested credential profile, e.g. credential lifetime if overriding default, delivery addresses, etc.

**Returns** a status indicating success or error.

**deleteCredentialRequest** (*credentialRequestID, transactionID*)

Delete/cancel the requested issuance of a secure credential.

**Authorization:** `cms.request.write`

#### Parameters

- **credentialRequestID** (*str*) – The ID of the credential request.
- **transactionID** (*string*) – The client generated transactionID.

**Returns** a status indicating success or error.

**findCredentials** (*expressions, transactionID*)

Retrieve a list of credentials that match the passed in search criteria.

**Authorization:** `cms.credential.read`

#### Parameters

- **expressions** (*list[(str, str, str)]*) – The expressions to evaluate. Each expression is described with the attribute's name, the operator (one of <, >, =, >=, <=) and the attribute value.
- **transactionID** (*string*) – The client generated transactionID.

**Returns** a status indicating success or error, in the case of success the list of matching credentials.

**readCredential** (*credentialID, attributes, transactionID*)

Retrieve the attributes/status of an issued credential. A wide range of information may be returned, dependant on the type of credential that was issued, smart card, mobile, passport, etc.

**Authorization:** `cms.credential.read`

#### Parameters

- **credentialID** (*str*) – The ID of the credential.
- **attributes** (*set*) – The (optional) set of required attributes to retrieve.
- **transactionID** (*string*) – The client generated transactionID.

**Returns** a status indicating success or error, in the case of success the requested data will be returned.

**suspendCredential** (*credentialID*, *additionalData*, *transactionID*)

Suspend an issued credential. For electronic credentials this will suspend any PKI certificates that are present.

**Authorization:** `cms.credential.write`

**Parameters**

- **credentialID** (*str*) – The ID of the credential.
- **additionalData** (*dict*) – Additional data relating to the request, e.g. reason for suspension.
- **transactionID** (*string*) – The (optional) client generated transactionID.

**Returns** a status indicating success or error.

**unsuspendCredential** (*credentialID*, *additionalData*, *transactionID*)

Unsuspend an issued credential. For electronic credentials this will unsuspend any PKI certificates that are present.

**Authorization:** `cms.credential.write`

**Parameters**

- **credentialID** (*str*) – The ID of the credential.
- **additionalData** (*dict*) – Additional data relating to the request, e.g. reason for unsuspension.
- **transactionID** (*string*) – The client generated transactionID.

**Returns** a status indicating success or error.

**revokeCredential** (*credentialID*, *additionalData*, *transactionID*)

Revoke an issued credential. For electronic credentials this will revoke any PKI certificates that are present.

**Authorization:** `cms.credential.write`

**Parameters**

- **credentialID** (*str*) – The ID of the credential.
- **additionalData** (*dict*) – Additional data relating to the request, e.g. reason for revocation.
- **transactionID** (*string*) – The client generated transactionID.

**Returns** a status indicating success or error.

**findCredentialProfiles** (*expressions*, *transactionID*)

Retrieve a list of credential profiles that match the passed in search criteria

**Authorization:** `cms.profile.read`

**Parameters**

- **expressions** (*list[(str, str, str)]*) – The expressions to evaluate. Each expression is described with the attribute's name, the operator (one of <, >, =, >=, <=, !=) and the attribute value
- **transactionID** (*string*) – The client generated transactionID.

**Returns** a status indicating success or error, and in case of success the matching credential profile list.



## 5.7.2 Attributes

The “attributes” parameter used in “read” calls is used to provide a set of identifiers that limit the amount of data that is returned. It is often the case that the whole data set is not required, but instead, a subset of that data. @@ -128,7 +128,7 @@ attributes to retrieve.

E.g. For surname/familyname, use OID 2.5.4.4 or id-at-surname.

Some calls may require new attributes to be defined. E.g. when retrieving biometric data, the caller may only want the meta data about that biometric, rather than the actual biometric data.

## 5.8 ID Usage

### 5.8.1 Services

**verifyIdentity** (*UIN* [, *IDAttribute* ])

Verify Identity based on UIN and set of Identity Attributes (biometric data, credential, etc.)

**Authorization:** To be defined

#### Parameters

- **UIN** (*str*) – The person’s UIN
- **IDAttribute** (*list[str]*) – A list of list of pair (name,value) requested

**Returns** Y or N

In case of error (unknown attributes, unauthorized access, etc.) the value is replaced with an error

**identify** ([*inIDAttribute* ] [, *outIDAttribute* ])

Identify a person based on a set of Identity Attributes (biometric data, credential, etc.)

**Authorization:** To be defined

#### Parameters

- **inIDAttribute** (*list[str]*) – A list of list of pair (name,value) requested
- **outIDAttribute** (*list[str]*) – A list of list of attribute names requested

**Returns** Y or N

In case of error (unknown attributes, unauthorized access, etc.) the value is replaced with an error

**readAttributes** (*UIN*, *names*)

Read person attributes.

**Authorization:** To be defined

#### Parameters

- **UIN** (*str*) – The person’s UIN
- **names** (*list[str]*) – The names of the attributes requested

**Returns** a list of pair (name,value). In case of error (unknown attributes, unauthorized access, etc.) the value is replaced with an error

**readAttributeSet** (*UIN*, *setName*)

Read person attributes corresponding to a predefined set name.

**Authorization:** To be defined

#### Parameters

- **UIN** (*str*) – The person’s UIN
- **setName** (*str*) – The name of predefined attributes set name

**Returns** a list of pair (name,value). In case of error (unknown attributes, unauthorized access, etc.) the value is replaced with an error

## 5.9 Under discussion

### 5.9.1 Services

**listCredentialProfiles** (*filter, transactionID*)

Retrieve the list of credential profiles.

**Authorization:** To be defined

#### Parameters

- **filter** (*set*) – The (optional) set of required attributes to retrieve.
- **transactionID** (*string*) – The client generated transactionID.

**Returns** a status indicating success or error, and in case of success the credential profile list.

**readCredentialProfile** (*credentialProfileID, filter, transactionID*)

Retrieve the credential profile.

**Authorization:** To be defined

#### Parameters

- **credentialProfileID** (*str*) – The ID of the credential profile.
- **filter** (*set*) – The (optional) set of required attributes to retrieve.
- **transactionID** (*string*) – The client generated transactionID.

**Returns** a status indicating success or error, and in case of success the credential profile.

**updateDocumentValStatus** (*documentID, status, transactionID*)

Updates the status of a document validation.

**Authorization:** To be defined

#### Parameters

- **documentID** (*str*) – The ID of the document.
- **status** – The status of the document validation, e.g. 'ready' to validate.
- **transactionID** (*string*) – The client generated transactionID.

**Returns** a status indicating success or error.

**readDocumentValStatus** (*documentID, transactionID*)

Retrieve the status of a document validation.

**Authorization:** To be defined

#### Parameters

- **documentID** (*str*) – The ID of the document.
- **transactionID** (*string*) – The client generated transactionID.

**Returns** a status indicating success or error, and in case of success the document validation status and its metadata.

---

**createBiometric** (*personID, biometricID, biometricData, transactionID*)

Add a new biometric for a person.

**Authorization:** To be defined

**Parameters**

- **personID** (*str*) – The ID of the person.
- **biometricID** (*str*) – The ID of the biometric.
- **biometricData** – The content and attributes of the biometric.
- **transactionID** (*string*) – The client generated transactionID.

**Returns** a status indicating success or error. In the case of success, a biometric identifier.

**readBiometric** (*biometricID, filter, transactionID*)

Retrieve biometric data.

NOTE - do we want this method in the system? We don't believe that this data should be retrievable. A separate method is provided for reading enrolled biometric metadata (see below).

**Authorization:** To be defined

**Parameters**

- **biometricID** (*str*) – The ID of the biometric.
- **filter** (*set*) – The (optional) set of required attributes to retrieve.
- **transactionID** (*string*) – The client generated transactionID.

**Returns** a status indicating success or error, and in case of success the biometric data.

**readBiometricMetadata** (*biometricID, filter, transactionID*)

Retrieve biometric data.

**Authorization:** To be defined

**Parameters**

- **biometricID** (*str*) – The ID of the biometric.
- **filter** (*set*) – The (optional) set of required attributes to retrieve.
- **transactionID** (*string*) – The client generated transactionID.

**Returns** a status indicating success or error, and in case of success the biometric metadata.

**updateBiometric** (*biometricID, biometricData, transactionID*)

Update a biometric for a person.

**Authorization:** To be defined

**Parameters**

- **personID** (*str*) – The ID of the person.
- **biometricID** (*str*) – The ID of the biometric.
- **biometricData** – The content and attributes of the biometric, this can be partial data.
- **transactionID** (*string*) – The client generated transactionID.

**Returns** a status indicating success or error.

**deleteBiometric** (*biometricID, transactionID*)

Delete a biometric for a person.

**Authorization:** To be defined

**Parameters**

- **biometricID** (*str*) – The ID of the biometric.
- **transactionID** (*string*) – The client generated transactionID.

**Returns** a status indicating success or error.

**updateBiometricValStatus** (*biometricID, status, transactionID*)

Updates the status of a biometric validation.

**Authorization:** To be defined

**Parameters**

- **biometricID** (*str*) – The ID of the biometric.
- **status** – The status of the biometric validation, e.g. ‘ready’ to validate.
- **transactionID** (*string*) – The client generated transactionID.

**Returns** a status indicating success or error, and in case of success the biometric validation status.

**readBiometricValStatus** (*biometricID, transactionID*)

Retrieve the status of a biometric validation.

**Authorization:** To be defined

**Parameters**

- **biometricID** (*str*) – The ID of the biometric.
- **transactionID** (*string*) – The client generated transactionID.

**Returns** a status indicating success or error, and in case of success the biometric validation status and metadata.

**createBiographic** (*personID, biographicID, biographicData, transactionID*)

Add a new biographic for a person.

**Authorization:** To be defined

**Parameters**

- **personID** (*str*) – The ID of the person.
- **biographicID** (*str*) – The ID of the biographic.
- **biographicData** – The content and attributes of the biographic.
- **transactionID** (*string*) – The client generated transactionID.

**Returns** a status indicating success or error. In the case of success, a biographic identifier.

**readBiographic** (*biographicID, filter, transactionID*)

Retrieve biographic data.

**Authorization:** To be defined

**Parameters**

- **biographicID** (*str*) – The ID of the biographic.
- **filter** (*set*) – The (optional) set of required attributes to retrieve.
- **transactionID** (*string*) – The client generated transactionID.

**Returns** a status indicating success or error, and in case of success the biographic data.

**updateBiographic** (*biographicID, biographicData, transactionID*)

Update a biographic for a person.

**Authorization:** To be defined

**Parameters**

- **personID** (*str*) – The ID of the person.
- **biographicID** (*str*) – The ID of the biographic.

- **biographicData** – The content and attributes of the biographic, this can be partial data.
- **transactionID** (*string*) – The client generated transactionID.

**Returns** a status indicating success or error.

**deleteBiographic** (*biographicID*, *transactionID*)

Delete a biographic for a person.

**Authorization:** To be defined

#### Parameters

- **biographicID** (*str*) – The ID of the biographic.
- **transactionID** (*string*) – The client generated transactionID.

**Returns** a status indicating success or error.

**updateBiographicValStatus** (*biographicID*, *status*, *transactionID*)

Updates the status of a biographic validation.

**Authorization:** To be defined

#### Parameters

- **biographicID** (*str*) – The ID of the biographic.
- **status** – The status of the biographic validation, e.g. 'ready' to validate.
- **transactionID** (*string*) – The client generated transactionID.

**Returns** a status indicating success or error, and in case of success the biographic validation status.

**readBiographicValStatus** (*biographicID*, *transactionID*)

Retrieve the status of a biographic validation.

**Authorization:** To be defined

#### Parameters

- **biographicID** (*str*) – The ID of the biographic.
- **transactionID** (*string*) – The client generated transactionID.

**Returns** a status indicating success or error, and in case of success the biographic validation status and metadata.

## 5.9.2 Filter

The “filter” parameter used in “read” calls is used to provide a set of identifiers that limit the amount of data that is returned. It is often the case that the whole data set is not required, but instead, a subset of that data. Where possible, existing standards based identifiers should be used for the attributes to retrieve.

E.g. For surname/familyname, use OID 2.5.4.4 or id-at-surname.

Some calls may require new filter attributes to be defined. E.g. when retrieving biometric data, the caller may only want the meta data about that biometric, rather than the actual biometric data.

## 5.9.3 Transaction ID

The “transactionID” is a string provided by the client application to identify the request being submitted. It can be used for tracing and debugging.

### 5.9.4 Data Model

Table 5.11: Enrolment Data Model

Type	Description	Example
Person	Person who is known to an identity assurance system.	TBD
Document Data	a dictionary (list of names and values) giving the document data of interest for the document services.	TBD
Biometric Data	Digital representation of biometric characteristics. All images can be passed by value (image buffer is in the request) or by reference (the address of the image is in the request). All images are compliant with ISO 19794. ISO 19794 allows multiple encoding and supports additional metadata specific to fingerprint, palmprint, portrait or iris.	fingerprint, portrait, iris
Biographic Data	a dictionary (list of names and values) giving the biographic data of interest for the biographic services.	TBD

This chapter describes for each component the interfaces that it MAY implement.

## 6.1 Enrollment Component

The enrollment component MAY implement the following interfaces:

### 6.1.1 Enrollment Services

This interface describes enrollment services in the context of an identity system. It is based on the following principles:

- When enrollment is done in one step, the CreateEnrollment can contain all the data and an additional flag (finalize) to indicate all data was collected.
- During the process, enrollment structure can be updated. Only the data that changed need to be transferred. Data not included is left unchanged on the server. In the following example, the biographic data is not changed.
- Images can be passed by value or reference. When passed by value, they are base64-encoded.
- Existing standards are used whenever possible, for instance preferred image format for biometric data is ISO-19794.

---

#### About documents

Adding one document or deleting one document implies that:

- The full document list is read (ReadEnrollment)
  - The document list is altered locally to the enrollment client (add or delete)
  - The full document list is sent back using the UpdateEnrollment service
-

## Services

**createEnrollment** (*enrollmentID, enrollmentTypeId, enrollmentFlags, requestData, biometricData, biographicData, documentData, finalize, transactionID*)

Insert a new enrollment.

**Authorization:** enroll.write

### Parameters

- **enrollmentID** (*str*) – The ID of the enrollment. If the enrollment already exists for the ID an error is returned.
- **enrollmentTypeId** (*str*) – The enrollment type ID of the enrollment.
- **enrollmentFlags** (*dict*) – The enrollment custom flags.
- **requestData** (*dict*) – The enrollment data related to the enrollment itself.
- **biometricData** (*list*) – The enrollment biometric data.
- **biographicData** (*dict*) – The enrollment biographic data.
- **documentData** (*list*) – The enrollment biometric data.
- **finalize** (*str*) – Flag to indicate that data was collected.
- **transactionID** (*string*) – The client generated transactionID.

**Returns** a status indicating success or error and in case of success the enrollment ID.

**readEnrollment** (*enrollmentID, attributes, transactionID*)

Retrieve the attributes of an enrollment.

**Authorization:** enroll.read

### Parameters

- **enrollmentID** (*str*) – The ID of the enrollment.
- **attributes** (*set*) – The (optional) set of required attributes to retrieve.
- **transactionID** (*string*) – The client generated transactionID.

**Returns** a status indicating success or error and in case of success the enrollment data.

**updateEnrollment** (*enrollmentID, enrollmentTypeId, enrollmentFlags, requestData, biometricData, biographicData, documentData, finalize, transactionID*)

Update an enrollment.

**Authorization:** enroll.write

### Parameters

- **enrollmentID** (*str*) – The ID of the enrollment. If the enrollment already exists for the ID an error is returned.
- **enrollmentTypeId** (*str*) – The enrollment type ID of the enrollment.
- **enrollmentFlags** (*dict*) – The enrollment custom flags.
- **requestData** (*dict*) – The enrollment data related to the enrollment itself.
- **biometricData** (*list*) – The enrollment biometric data, this can be partial data.
- **biographicData** (*dict*) – The enrollment biographic data.
- **documentData** (*list*) – The enrollment biometric data, this can be partial data.
- **finalize** (*str*) – Flag to indicate that data was collected.
- **transactionID** (*string*) – The client generated transactionID.

**Returns** a status indicating success or error.



**partialupdateEnrollment** (*enrollmentID, enrollmentTypeId, enrollmentFlags, requestData, biometricData, biographicData, documentData, finalize, transactionID*)

Update part of an enrollment. Not all attributes are mandatory. The payload is defined as per [RFC 7396](#).

**Authorization:** enroll.write

#### Parameters

- **enrollmentID** (*str*) – The ID of the enrollment. If the enrollment already exists for the ID an error is returned.
- **enrollmentTypeId** (*str*) – The enrollment type ID of the enrollment.
- **enrollmentFlags** (*dict*) – The enrollment custom flags.
- **requestData** (*dict*) – The enrollment data related to the enrollment itself.
- **biometricData** (*list*) – The enrollment biometric data, this can be partial data.
- **biographicData** (*dict*) – The enrollment biographic data.
- **documentData** (*list*) – The enrollment biometric data, this can be partial data.
- **finalize** (*str*) – Flag to indicate that data was collected.
- **transactionID** (*string*) – The client generated transactionID.

**Returns** a status indicating success or error.

**finalizeEnrollment** (*enrollmentID, transactionID*)

When all the enrollment steps are done, the enrollment client indicates to the enrollment server that all data has been collected and that any further processing can be triggered.

**Authorization:** enroll.write

#### Parameters

- **enrollmentID** (*str*) – The ID of the enrollment.
- **transactionID** (*string*) – The client generated transactionID.

**Returns** a status indicating success or error.

**deleteEnrollment** (*enrollmentID, transactionID*)

Deletes the enrollment

**Authorization:** enroll.write

#### Parameters

- **enrollmentID** (*str*) – The ID of the enrollment.
- **transactionID** (*string*) – The client generated transactionID.

**Returns** a status indicating success or error.

**findEnrollments** (*expressions, transactionID*)

Retrieve a list of enrollments which match passed in search criteria.

**Authorization:** enroll.read

#### Parameters

- **expressions** (*list[(str, str, str)]*) – The expressions to evaluate. Each expression is described with the attribute's name, the operator (one of <, >, =, >=, <=) and the attribute value
- **transactionID** (*string*) – The client generated transactionID.

**Returns** a status indicating success or error and in case of success the matching enrollment list.

**sendBuffer** (*enrollmentId*, *data*)

This service is used to send separately the buffers of the images. Buffers can be sent any time from the enrollment client prior to the create or update.

**Authorization:** enroll.buf.write

**Parameters**

- **enrollmentID** (*str*) – The ID of the enrollment.
- **data** (*image*) – The image of the request.
- **transactionID** (*string*) – The client generated transactionID.

**Returns** a status indicating success or error and in case of success the buffer ID.

**getBuffer** (*enrollmentId*, *bufferId*)

This service is used to get images of buffers.

**Authorization:** enroll.buf.read

**Parameters**

- **enrollmentID** (*str*) – The ID of the enrollment.
- **bufferID** (*str*) – The ID of the buffer.
- **transactionID** (*string*) – The client generated transactionID.

**Returns** a status indicating success or error and in case of success the image of the buffer.

**Attributes**

The “attributes” parameter used in “read” calls is used to provide a set of identifiers that limit the amount of data that is returned. It is often the case that the whole data set is not required, but instead, a subset of that data. Where possible, existing standards based identifiers should be used for the attributes to retrieve.

E.g. For surname/familyname, use OID 2.5.4.4 or id-at-surname.

Some calls may require new attributes to be defined. E.g. when retrieving biometric data, the caller may only want the meta data about that biometric, rather than the actual biometric data.

**Transaction ID**

The `transactionID` is a string provided by the client application to identity the request being submitted. It can be used for tracing and debugging.

## Data Model

Table 6.1: Enrolment Data Model

Type	Description	Example
Enrollment	Set of person data which are captured.	TBD
Document Data	The document data of the enrollment.	TBD
Biometric Data	Digital representation of biometric characteristics. All images can be passed by value (image buffer is in the request) or by reference (the address of the image is in the request). All images are compliant with ISO 19794. ISO 19794 allows multiple encoding and supports additional metadata specific to fingerprint, palmprint, portrait or iris.	fingerprint, portrait, iris
Biographic Data	a dictionary (list of names and values) giving the biographic data of interest for the biometric services.	TBD
Enrollment Flags	a dictionary (list of names and values) for custom flags.	TBD
Request Data	a dictionary (list of names and values) for data related to the enrollment itself (the operator, the station, the data, etc.).	TBD
Attributes	a dictionary (list of names and values or <i>range</i> of values) describing the attributes to return. Attributes can apply on biographic data, document data, request data, or enrollment flag data.	TBD
Expressions	Each expression is described with the attribute's name, the operator (one of <, >, =, >=, <=, !=) and the attribute value	TBD

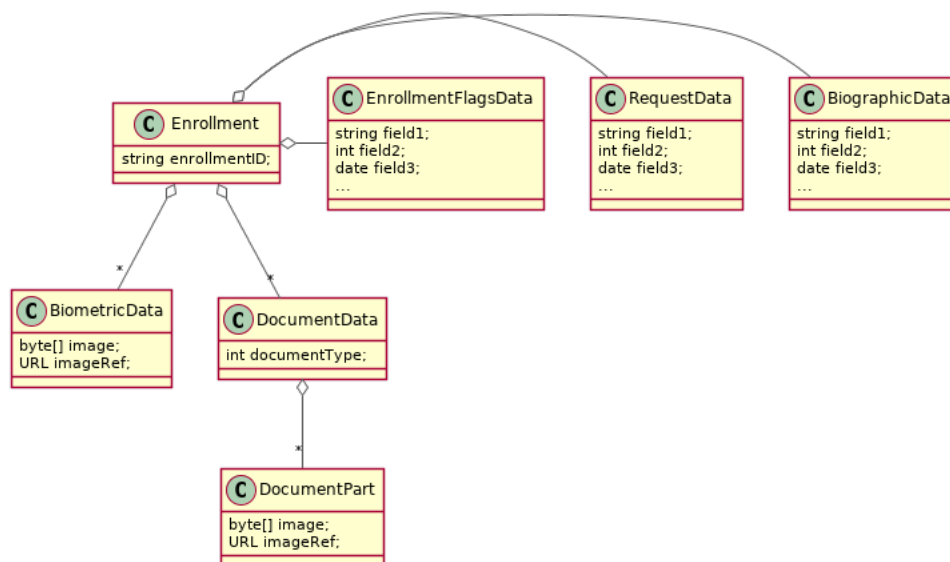

Fig. 6.1: Enrollment Data Model

## 6.2 Population Registry

The population registry component MAY implement the following interfaces:

## 6.2.1 Notification

See *Notification* for the technical details of this interface.

The subscription & notification process is managed by a middleware and is described in the following diagram:

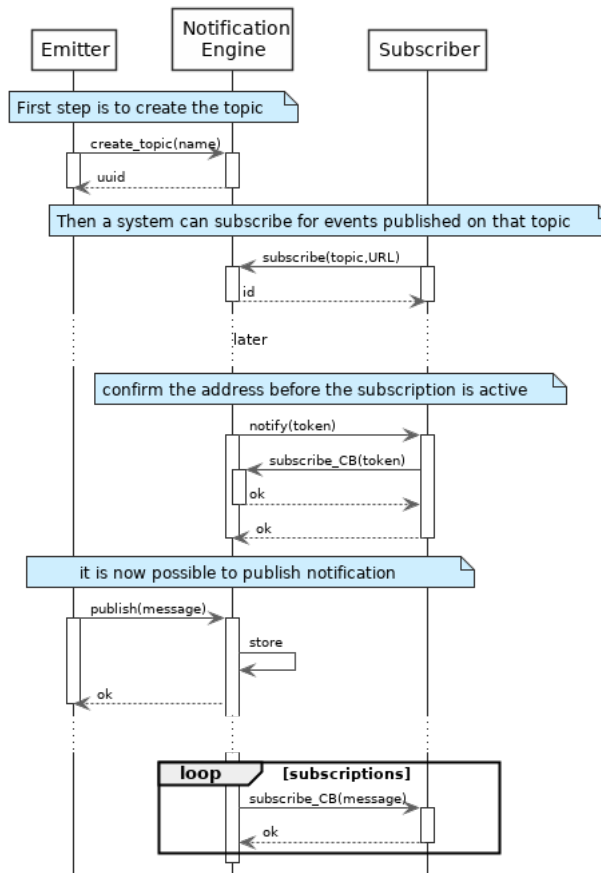

Fig. 6.2: Subscription & Notification Process

## Services

### For the Subscriber

#### **subscribe** (*topic*, *URL*)

Subscribe a URL to receive notifications sent to one topic

**Authorization:** notif.sub.write

#### **Parameters**

- **topic** (*str*) – Topic
- **URL** (*str*) – URL to be called when a notification is available

**Returns** a subscription ID

This service is synchronous.

#### **listSubscriptions** ()

Get all subscriptions

**Authorization:** notif.sub.read

**Parameters** **URL** (*str*) – URL to be called when a notification is available

**Returns** a subscription ID

This service is synchronous.

**unsubscribe** (*id*)

Unsubscribe a URL from the list of receiver for one topic

**Authorization:** `notif.sub.write`

**Parameters** **id** (*str*) – Subscription ID

**Returns** `bool`

This service is synchronous.

**confirm** (*token*)

Used to confirm that the URL used during the subscription is valid

**Authorization:** `notif.sub.write`

**Parameters** **token** (*str*) – A token send through the URL.

**Returns** `bool`

This service is synchronous.

## For the Publisher

**createTopic** (*topic*)

Create a new topic. This is required before an event can be sent to it.

**Authorization:** `notif.topic.write`

**Parameters** **topic** (*str*) – Topic

**Returns** `N/A`

This service is synchronous.

**listTopics** ()

Get the list of all existing topics.

**Authorization:** `notif.topic.read`

**Returns** `N/A`

This service is synchronous.

**deleteTopic** (*topic*)

Delete a topic.

**Authorization:** `notif.topic.write`

**Parameters** **topic** (*str*) – Topic

**Returns** `N/A`

This service is synchronous.

**publish** (*topic, subject, message*)

Notify of a new event all systems that subscribed to this topic

**Authorization:** `notif.topic.publish`

**Parameters**

- **topic** (*str*) – Topic
- **subject** (*str*) – The subject of the message
- **message** (*str*) – The message itself (a string buffer)

**Returns** `N/A`

This service is asynchronous (systems that subscribed on this topic are notified asynchronously).

## Dictionaries

As an example, below there is a list of events that each component might handle.

Table 6.2: Event Type

Event Type	Emitted by CR	Emitted by PR
Live birth	✓	
Death	✓	
Foetal Death	✓	
Marriage	✓	
Divorce	✓	
Annulment	✓	
Separation, judicial	✓	
Adoption	✓	
Legitimation	✓	
Recognition	✓	
Change of name	✓	
Change of gender	✓	
New person		✓
Duplicate person	✓	✓

## 6.2.2 Data Access

See *Data Access* for the technical details of this interface.

## Services

### **readPersonAttributes** (*UIN, names*)

Read person attributes.

**Authorization:** `pr.person.read` or `cr.person.read`

#### Parameters

- **UIN** (*str*) – The person's UIN
- **names** (*list[str]*) – The names of the attributes requested

**Returns** a list of pair (name,value). In case of error (unknown attributes, unauthorized access, etc.) the value is replaced with an error

This service is synchronous. It can be used to retrieve attributes from CR or from PR.

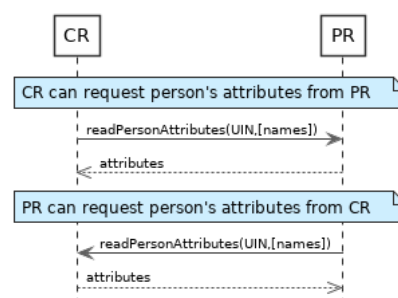

Fig. 6.3: `readPersonAttributes` Sequence Diagram

**matchPersonAttributes** (*UIN, attributes*)

Match person attributes. This service is used to check the value of attributes without exposing private data. The implementation can use a simple comparison or a more advanced technique (for example: phonetic comparison for names)

**Authorization:** `pr.person.match` or `cr.person.match`

**Parameters**

- **UIN** (*str*) – The person's UIN
- **attributes** (*list[(str, str)]*) – The attributes to match. Each attribute is described with its name and the expected value

**Returns** If all attributes match, a *Yes* is returned. If one attribute does not match, a *No* is returned along with a list of (name,reason) for each non-matching attribute.

This service is synchronous. It can be used to match attributes in CR or in PR.

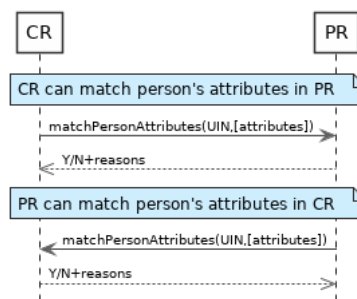

Fig. 6.4: `matchPersonAttributes` Sequence Diagram

**verifyPersonAttributes** (*UIN, expressions*)

Evaluate expressions on person attributes. This service is used to evaluate simple expressions on person's attributes without exposing private data. The implementation can use a simple comparison or a more advanced technique (for example: phonetic comparison for names)

**Authorization:** `pr.person.verify` or `cr.person.verify`

**Parameters**

- **UIN** (*str*) – The person's UIN
- **expressions** (*list[(str, str, str)]*) – The expressions to evaluate. Each expression is described with the attribute's name, the operator (one of `<`, `>`, `=`, `>=`, `<=`) and the attribute value

**Returns** A *Yes* if all expressions are true, a *No* if one expression is false, a *Unknown* if **To be defined**

This service is synchronous. It can be used to verify attributes in CR or in PR.

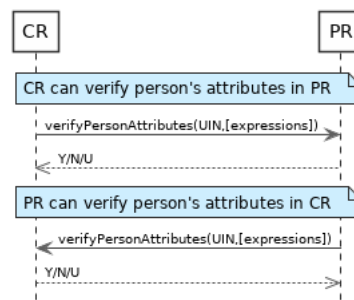

Fig. 6.5: verifyPersonAttributes Sequence Diagram

**queryPersonUIN** (*attributes*)

Query the persons by a set of attributes. This service is used when the UIN is unknown. The implementation can use a simple comparison or a more advanced technique (for example: phonetic comparison for names)

**Authorization:** `pr.person.read` or `cr.person.read`

**Parameters** **attributes** (*list[(str, str)]*) – The attributes to be used to find UIN.  
Each attribute is described with its name and its value

**Returns** a list of matching UIN

This service is synchronous. It can be used to get the UIN of a person.

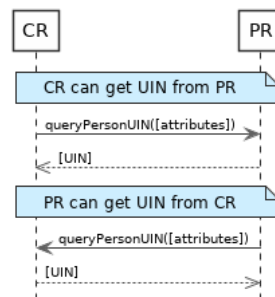

Fig. 6.6: queryPersonUIN Sequence Diagram

**queryPersonList** (*attributes, names*)

Query the persons by a list of attributes and their values. This service is proposed as an optimization of a sequence of calls to `queryPersonUIN()` and `readPersonAttributes()`.

**Authorization:** `pr.person.read` or `cr.person.read`

**Parameters**

- **attributes** (*list[(str, str)]*) – The attributes to be used to find the persons.  
Each attribute is described with its name and its value
- **names** (*list[str]*) – The names of the attributes requested

**Returns** a list of lists of pairs (name,value). In case of error (unknown attributes, unauthorized access, etc.) the value is replaced with an error

This service is synchronous. It can be used to retrieve attributes from CR or from PR.



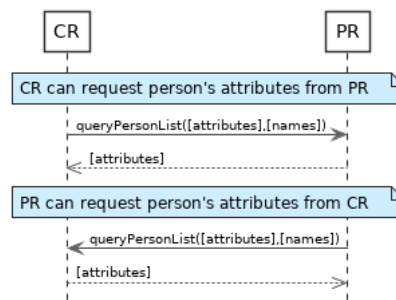

Fig. 6.7: queryPersonList Sequence Diagram

**readDocument** (*UINs, documentType, format*)

Read in a selected format (PDF, image, ...) a document such as a marriage certificate.

**Authorization:** `pr.document.read` or `cr.document.read`

**Parameters**

- **UIN** (*list[str]*) – The list of UINs for the persons concerned by the document
- **documentType** (*str*) – The type of document (birth certificate, etc.)
- **format** (*str*) – The format of the returned/requested document

**Returns** The list of the requested documents

This service is synchronous. It can be used to get the documents for a person.

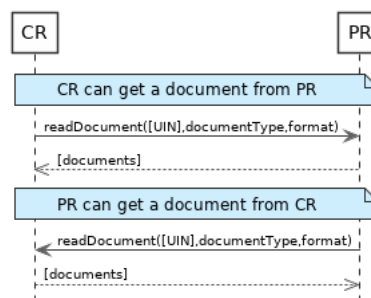

Fig. 6.8: readDocument Sequence Diagram

**Dictionaries**

As an example, below there is a list of attributes/documents that each component might handle.

Table 6.3: Person Attributes

Attribute Name	In CR	In PR	Description
UIN	✓	✓	
first name	✓	✓	
last name	✓	✓	
spouse name	✓	✓	
date of birth	✓	✓	
place of birth	✓	✓	
gender	✓	✓	
date of death	✓	✓	
place of death	✓		
reason of death	✓		
status		✓	Example: missing, wanted, dead, etc.

Table 6.4: Certificate Attributes

Attribute Name	In CR	In PR	Description
officer name	✓		
number	✓		
date	✓		
place	✓		
type	✓		

Table 6.5: Union Attributes

Attribute Name	In CR	In PR	Description
date of union	✓		
place of union	✓		
conjoint1 UIN	✓		
conjoint2 UIN	✓		
date of divorce	✓		

Table 6.6: Filiation Attributes

Attribute Name	In CR	In PR	Description
parent1 UIN	✓		
parent2 UIN	✓		

Table 6.7: Document Type

Document Type	Description
birth certificate	To be completed
death certificate	To be completed
marriage certificate	To be completed

### 6.2.3 Population Registry Services

This interface describes services to manage a registry of the population in the context of an identity system. It is based on the following principles:

- It supports a history of identities, meaning that a person has one identity and this identity has a history.
- Images can be passed by value or reference. When passed by value, they are base64-encoded.
- Existing standards are used whenever possible.

- This interface is complementary to the data access interface. The data access interface is used to query the persons and uses the reference identity to return attributes.
- The population registry can store the biometric data or can rely on the ABIS subsystem to do it. The preferred solution, for a clean separation of data of different nature and by application of GDPR principles, is to put the biometric data only in the ABIS. Yet many existing systems store biometric data with the biographic data and this specification gives the flexibility to do it.

See *Population Registry Management* for the technical details of this interface.

## Services

**createPerson** (*personID*, *personData*, *transactionID*)

Create a new person.

**Authorization:** `pr.person.write`

### Parameters

- **personID** (*str*) – The ID of the person. If the person already exists for the ID an error is returned.
- **personData** – The person attributes.
- **transactionID** (*str*) – A free text used to track the system activities related to the same transaction.

**Returns** a status indicating success or error.

**readPerson** (*personID*, *transactionID*)

Read the attributes of a person.

**Authorization:** `pr.person.read`

### Parameters

- **personID** (*str*) – The ID of the person.
- **transactionID** (*str*) – A free text used to track the system activities related to the same transaction.

**Returns** a status indicating success or error and in case of success the person data.

**updatePerson** (*personID*, *personData*, *transactionID*)

Update a person.

**Authorization:** `pr.person.write`

### Parameters

- **personID** (*str*) – The ID of the person.
- **personData** (*dict*) – The person data.

**Returns** a status indicating success or error.

**deletePerson** (*personID*, *transactionID*)

Delete a person and all its identities.

**Authorization:** `pr.person.write`

### Parameters

- **personID** (*str*) – The ID of the person.
- **transactionID** (*str*) – A free text used to track the system activities related to the same transaction.

**Returns** a status indicating success or error.

**mergePerson** (*personID1*, *personID2*, *transactionID*)

Merge two person records into a single one. Identity ID are preserved and in case of duplicates an error is returned and no changes are done. The reference identity is not changed.

**Authorization:** `pr.person.write`

**Parameters**

- **personID1** (*str*) – The ID of the person that will receive new identities
- **personID2** (*str*) – The ID of the person that will give its identities. It will be deleted if the move of all identities is successful.
- **transactionID** (*str*) – A free text used to track the system activities related to the same transaction.
- **options** (*dict*) – the processing options. Supported options are `priority`.

**Returns** a status indicating success or error.

**createIdentity** (*personID*, *identityID*, *identity*, *transactionID*)

Create a new identity in a person. If no *identityID* is provided, a new one is generated. If *identityID* is provided, it is checked for uniqueness and used for the identity if unique. An error is returned if the provided *identityID* is not unique.

**Authorization:** `pr.identity.write`

**Parameters**

- **personID** (*str*) – The ID of the person.
- **identityID** (*str*) – The ID of the identity.
- **identity** – The new identity data.
- **transactionID** (*str*) – A free text used to track the system activities related to the same transaction.

**Returns** a status indicating success or error.

**readIdentity** (*personID*, *identityID*, *transactionID*)

Read one or all the identities of one person.

**Authorization:** `pr.identity.read`

**Parameters**

- **personID** (*str*) – The ID of the person.
- **identityID** (*str*) – The ID of the identity. If not provided, all identities are returned.
- **transactionID** (*str*) – A free text used to track the system activities related to the same transaction.

**Returns** a status indicating success or error, and in case of success a list of identities.

**updateIdentity** (*personID*, *identityID*, *identity*, *transactionID*)

Update an identity. An identity can be updated only in the status `claimed`.

**Authorization:** `pr.identity.write`

**Parameters**

- **personID** (*str*) – The ID of the person.
- **identityID** (*str*) – The ID of the identity.
- **identity** – The identity data.

- **transactionID** (*str*) – A free text used to track the system activities related to the same transaction.

**Returns** a status indicating success or error.

**partialUpdateIdentity** (*personID, identityID, identity, transactionID*)

Update part of an identity. Not all attributes are mandatory. The payload is defined as per [RFC 7396](#). An identity can be updated only in the status `claimed`.

**Authorization:** `pr.identity.write`

**Parameters**

- **personID** (*str*) – The ID of the person.
- **identityID** (*str*) – The ID of the identity.
- **identity** – Part of the identity data.

**Returns** a status indicating success or error.

**deleteIdentity** (*personID, identityID, transactionID*)

Delete an identity.

**Authorization:** `pr.identity.write`

**Parameters**

- **personID** (*str*) – The ID of the person.
- **identityID** (*str*) – The ID of the identity.
- **transactionID** (*str*) – A free text used to track the system activities related to the same transaction.

**Returns** a status indicating success or error.

**setIdentityStatus** (*personID, identityID, status, transactionID*)

Set an identity status.

**Authorization:** `pr.identity.write`

**Parameters**

- **personID** (*str*) – The ID of the person.
- **identityID** (*str*) – The ID of the identity.
- **status** (*str*) – The new status of the identity.
- **transactionID** (*str*) – A free text used to track the system activities related to the same transaction.

**Returns** a status indicating success or error.

**defineReference** (*personID, identityID, transactionID*)

Define the reference identity of one person.

**Authorization:** `pr.reference.write`

**Parameters**

- **personID** (*str*) – The ID of the person.
- **identityID** (*str*) – The ID of the identity being now the reference.
- **transactionID** (*str*) – A free text used to track the system activities related to the same transaction.

**Returns** a status indicating success or error.

**readReference** (*personID*, *transactionID*)

Read the reference identity of one person.

**Authorization:** `pr.reference.read`

**Parameters**

- **personID** (*str*) – The ID of the person.
- **transactionID** (*str*) – A free text used to track the system activities related to the same transaction.

**Returns** a status indicating success or error and in case of success the reference identity.

---

**readGalleries** (*transactionID*)

Read the ID of all the galleries.

**Authorization:** `pr.gallery.read`

**Parameters** **transactionID** (*str*) – A free text used to track the system activities related to the same transaction.

**Returns** a status indicating success or error, and in case of success a list of gallery ID.

**readGalleryContent** (*galleryID*, *transactionID*)

Read the content of one gallery, i.e. the IDs of all the records linked to this gallery.

**Authorization:** `pr.gallery.read`

**Parameters**

- **galleryID** (*str*) – Gallery whose content will be returned.
- **transactionID** (*str*) – A free text used to track the system activities related to the same transaction.

**Returns** a status indicating success or error. In case of success a list of person/identity IDs.

## Data Model

Table 6.8: Population Registry Data Model

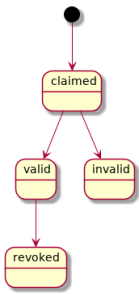
Type	Description	Example
Gallery	A group of persons related by a common purpose, designation, or status. A person can belong to multiple galleries.	VIP, Wanted, etc.
Person	<p>Person who is known to an identity assurance system.</p> <p>A person record has:</p> <ul style="list-style-type: none"> <li>• a status, such as <code>active</code> or <code>inactive</code>, defining the status of the record (the record can be excluded from queries based on this status),</li> <li>• a physical status, such as <code>alive</code> or <code>dead</code>, defining the status of the person,</li> <li>• a set of identities, keeping track of all identity data submitted by the person during the life of the system,</li> <li>• a reference identity, i.e. a consolidated view of all the identities defining the current correct identity of the person. It corresponds usually to the last valid identity but it can also include data from previous identities.</li> </ul>	N/A
Identity	<p>The attributes describing an identity of a person.</p> <p>An identity has a status such as: <code>claimed</code> (identity not yet validated), <code>valid</code> (the identity is valid), <code>invalid</code> (the identity is not valid), <code>revoked</code> (the identity cannot be used any longer).</p> <p>An identity can be updated only in the status <code>claimed</code>.</p> <p>The allowed transitions for the status are represented below:</p>  <pre> graph TD     Start(( )) --&gt; claimed[claimed]     claimed --&gt; valid[valid]     claimed --&gt; invalid[invalid]     valid --&gt; revoked[revoked]   </pre> <p>The attributes are separated into two categories: the biographic data and the contextual data.</p>	N/A
Biographic Data	A dictionary (list of names and values) giving the biographic data of the identity	<code>firstName</code> , <code>lastName</code> , <code>dateOfBirth</code> , etc.
Contextual Data	A dictionary (list of names and values) attached to the context of establishing the identity	<code>operatorName</code> , <code>enrollmentDate</code> , etc.
Biometric Data	Digital representation of biometric characteristics. All images can be passed by value (image buffer is in the request) or by reference (the address of the image is in the request). All images are compliant with ISO 19794. ISO 19794 allows multiple encoding and supports additional metadata specific to fingerprint, palmprint, portrait or iris.	fingerprint, portrait, iris
Document	The document data (images) attached to the identity and used to validate it.	Birth certificate, invoice

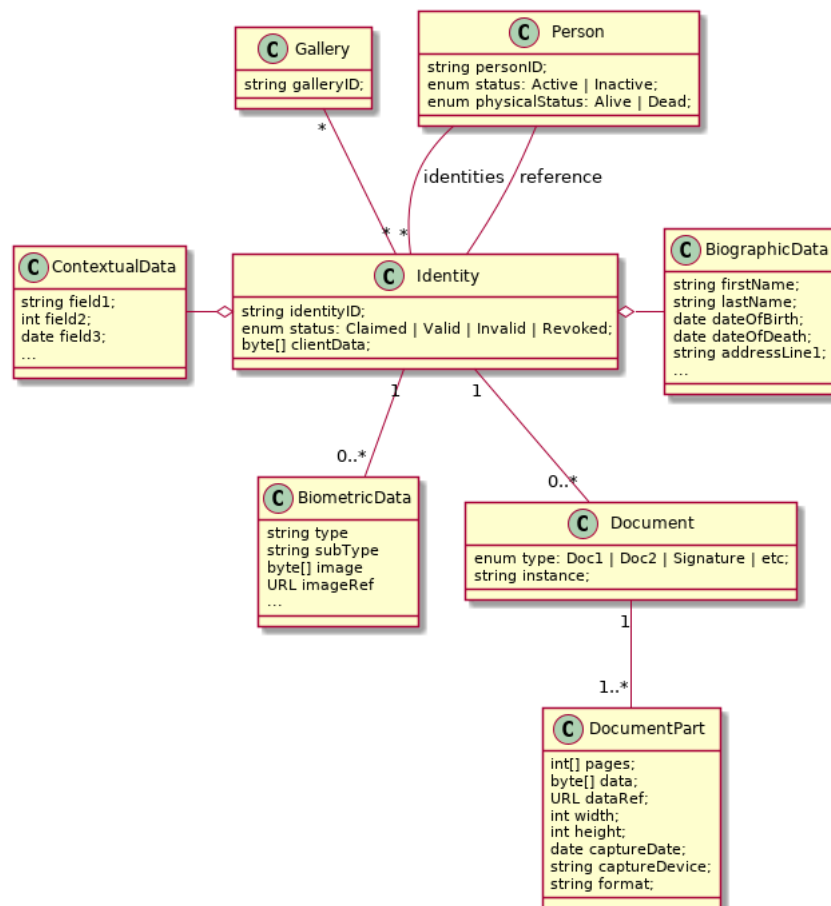

Fig. 6.9: Population Registry Data Model

## 6.3 Civil Registry

The civil registry component MAY implement the following interfaces:

### 6.3.1 Notification

See [Notification](#) for the technical details of this interface.

The subscription & notification process is managed by a middleware and is described in the following diagram:



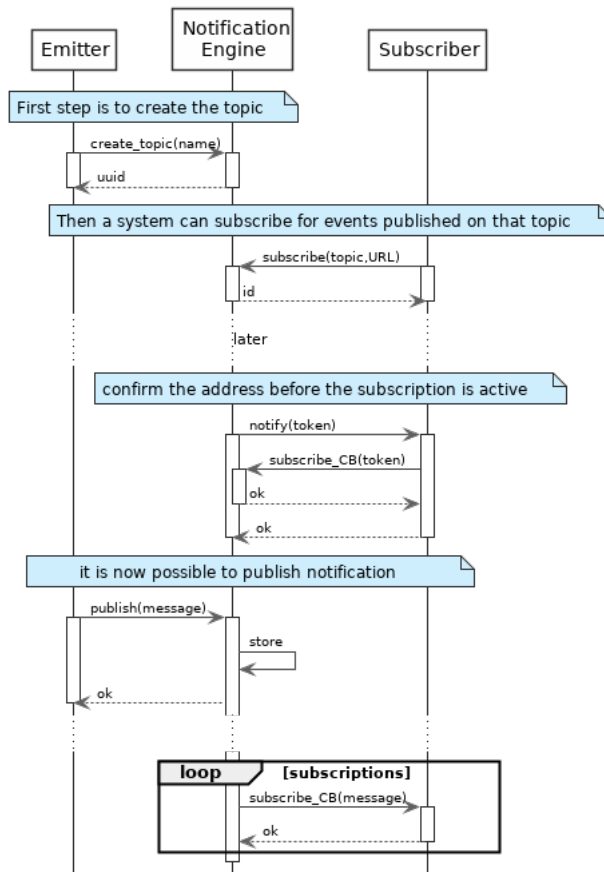

Fig. 6.10: Subscription &amp; Notification Process

## Services

### For the Subscriber

#### **subscribe** (*topic*, *URL*)

Subscribe a URL to receive notifications sent to one topic

**Authorization:** `notif.sub.write`

##### Parameters

- **topic** (*str*) – Topic
- **URL** (*str*) – URL to be called when a notification is available

**Returns** a subscription ID

This service is synchronous.

#### **listSubscriptions** ()

Get all subscriptions

**Authorization:** `notif.sub.read`

**Parameters** **URL** (*str*) – URL to be called when a notification is available

**Returns** a subscription ID

This service is synchronous.

#### **unsubscribe** (*id*)

Unsubscribe a URL from the list of receiver for one topic

**Authorization:** `notif.sub.write`

**Parameters** `id (str)` – Subscription ID

**Returns** `bool`

This service is synchronous.

**confirm** (*token*)

Used to confirm that the URL used during the subscription is valid

**Authorization:** `notif.sub.write`

**Parameters** `token (str)` – A token send through the URL.

**Returns** `bool`

This service is synchronous.

## For the Publisher

**createTopic** (*topic*)

Create a new topic. This is required before an event can be sent to it.

**Authorization:** `notif.topic.write`

**Parameters** `topic (str)` – Topic

**Returns** `N/A`

This service is synchronous.

**listTopics** ()

Get the list of all existing topics.

**Authorization:** `notif.topic.read`

**Returns** `N/A`

This service is synchronous.

**deleteTopic** (*topic*)

Delete a topic.

**Authorization:** `notif.topic.write`

**Parameters** `topic (str)` – Topic

**Returns** `N/A`

This service is synchronous.

**publish** (*topic, subject, message*)

Notify of a new event all systems that subscribed to this topic

**Authorization:** `notif.topic.publish`

**Parameters**

- **topic** (*str*) – Topic
- **subject** (*str*) – The subject of the message
- **message** (*str*) – The message itself (a string buffer)

**Returns** `N/A`

This service is asynchronous (systems that subscribed on this topic are notified asynchronously).

## Dictionaries

As an example, below there is a list of events that each component might handle.

Table 6.9: Event Type

Event Type	Emitted by CR	Emitted by PR
Live birth	✓	
Death	✓	
Foetal Death	✓	
Marriage	✓	
Divorce	✓	
Annulment	✓	
Separation, judicial	✓	
Adoption	✓	
Legitimation	✓	
Recognition	✓	
Change of name	✓	
Change of gender	✓	
New person		✓
Duplicate person	✓	✓

### 6.3.2 Data Access

See [Data Access](#) for the technical details of this interface.

## Services

### **readPersonAttributes** (*UIN, names*)

Read person attributes.

**Authorization:** `pr.person.read` or `cr.person.read`

#### Parameters

- **UIN** (*str*) – The person's UIN
- **names** (*list[str]*) – The names of the attributes requested

**Returns** a list of pair (name,value). In case of error (unknown attributes, unauthorized access, etc.) the value is replaced with an error

This service is synchronous. It can be used to retrieve attributes from CR or from PR.

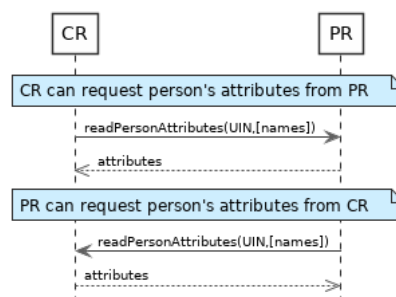

Fig. 6.11: `readPersonAttributes` Sequence Diagram

**matchPersonAttributes** (*UIN, attributes*)

Match person attributes. This service is used to check the value of attributes without exposing private data. The implementation can use a simple comparison or a more advanced technique (for example: phonetic comparison for names)

**Authorization:** `pr.person.match` or `cr.person.match`

**Parameters**

- **UIN** (*str*) – The person's UIN
- **attributes** (*list[(str, str)]*) – The attributes to match. Each attribute is described with its name and the expected value

**Returns** If all attributes match, a *Yes* is returned. If one attribute does not match, a *No* is returned along with a list of (name,reason) for each non-matching attribute.

This service is synchronous. It can be used to match attributes in CR or in PR.

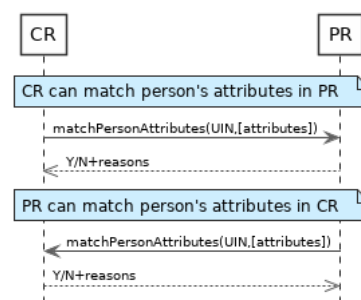

Fig. 6.12: `matchPersonAttributes` Sequence Diagram

**verifyPersonAttributes** (*UIN, expressions*)

Evaluate expressions on person attributes. This service is used to evaluate simple expressions on person's attributes without exposing private data. The implementation can use a simple comparison or a more advanced technique (for example: phonetic comparison for names)

**Authorization:** `pr.person.verify` or `cr.person.verify`

**Parameters**

- **UIN** (*str*) – The person's UIN
- **expressions** (*list[(str, str, str)]*) – The expressions to evaluate. Each expression is described with the attribute's name, the operator (one of `<`, `>`, `=`, `>=`, `<=`) and the attribute value

**Returns** A *Yes* if all expressions are true, a *No* if one expression is false, a *Unknown* if **To be defined**

This service is synchronous. It can be used to verify attributes in CR or in PR.

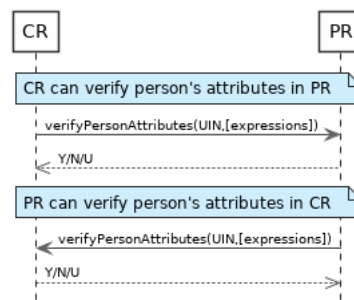

Fig. 6.13: verifyPersonAttributes Sequence Diagram

**queryPersonUIN** (*attributes*)

Query the persons by a set of attributes. This service is used when the UIN is unknown. The implementation can use a simple comparison or a more advanced technique (for example: phonetic comparison for names)

**Authorization:** `pr.person.read` or `cr.person.read`

**Parameters** **attributes** (*list[(str, str)]*) – The attributes to be used to find UIN.

Each attribute is described with its name and its value

**Returns** a list of matching UIN

This service is synchronous. It can be used to get the UIN of a person.

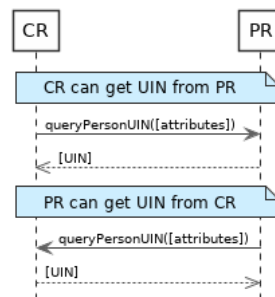

Fig. 6.14: queryPersonUIN Sequence Diagram

**queryPersonList** (*attributes, names*)

Query the persons by a list of attributes and their values. This service is proposed as an optimization of a sequence of calls to `queryPersonUIN()` and `readPersonAttributes()`.

**Authorization:** `pr.person.read` or `cr.person.read`

**Parameters**

- **attributes** (*list[(str, str)]*) – The attributes to be used to find the persons.  
Each attribute is described with its name and its value
- **names** (*list[str]*) – The names of the attributes requested

**Returns** a list of lists of pairs (name,value). In case of error (unknown attributes, unauthorized access, etc.) the value is replaced with an error

This service is synchronous. It can be used to retrieve attributes from CR or from PR.

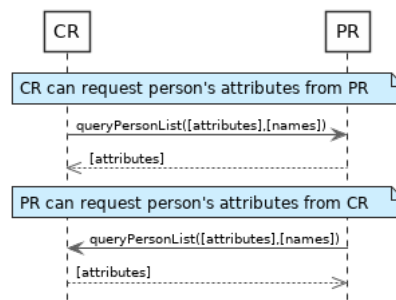

Fig. 6.15: queryPersonList Sequence Diagram

**readDocument** (*UINs, documentType, format*)

Read in a selected format (PDF, image, ...) a document such as a marriage certificate.

**Authorization:** `pr.document.read` or `cr.document.read`

**Parameters**

- **UIN** (*list[str]*) – The list of UINs for the persons concerned by the document
- **documentType** (*str*) – The type of document (birth certificate, etc.)
- **format** (*str*) – The format of the returned/requested document

**Returns** The list of the requested documents

This service is synchronous. It can be used to get the documents for a person.

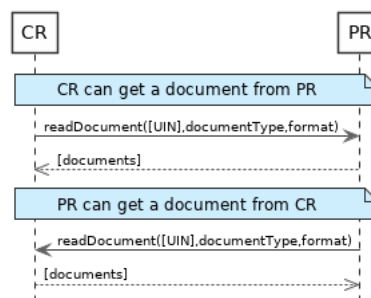

Fig. 6.16: readDocument Sequence Diagram

**Dictionaries**

As an example, below there is a list of attributes/documents that each component might handle.

Table 6.10: Person Attributes

Attribute Name	In CR	In PR	Description
UIN	✓	✓	
first name	✓	✓	
last name	✓	✓	
spouse name	✓	✓	
date of birth	✓	✓	
place of birth	✓	✓	
gender	✓	✓	
date of death	✓	✓	
place of death	✓		
reason of death	✓		
status		✓	Example: missing, wanted, dead, etc.

Table 6.11: Certificate Attributes

Attribute Name	In CR	In PR	Description
officer name	✓		
number	✓		
date	✓		
place	✓		
type	✓		

Table 6.12: Union Attributes

Attribute Name	In CR	In PR	Description
date of union	✓		
place of union	✓		
conjoint1 UIN	✓		
conjoint2 UIN	✓		
date of divorce	✓		

Table 6.13: Filiation Attributes

Attribute Name	In CR	In PR	Description
parent1 UIN	✓		
parent2 UIN	✓		

Table 6.14: Document Type

Document Type	Description
birth certificate	To be completed
death certificate	To be completed
marriage certificate	To be completed

## 6.4 UIN Generator

The UIN generator component MAY implement the following interfaces:

### 6.4.1 UIN Management

See *UIN Management* for the technical details of this interface.

## Services

### **generateUIN** (*attributes*)

Generate a new UIN.

**Authorization:** `uin.generate`

**Parameters** *attributes* (*list*[(*str*, *str*)] ) – A list of pair (attribute name, value) that can be used to allocate a new UIN

**Returns** a new UIN or an error if the generation is not possible

This service is synchronous.

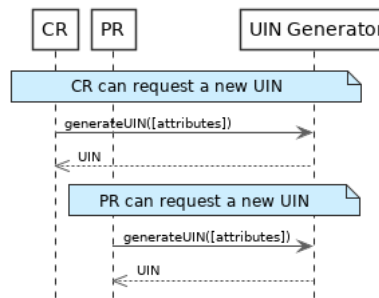

Fig. 6.17: `generateUIN` Sequence Diagram

## 6.5 ABIS

The ABIS component MAY implement the following interfaces:

### 6.5.1 Biometrics

This interface describes biometric services in the context of an identity system. It is based on the following principles:

- It supports only multi-encounter model, meaning that an identity can have multiple set of biometric data, one for each encounter.
- It does not expose templates (only images) for CRUD services, with one exception to support the use case of credentials with biometrics.
- Images can be passed by value or reference. When passed by value, they are base64-encoded.
- Existing standards are used whenever possible, for instance preferred image format for biometric data is ISO-19794.

#### About synchronous and asynchronous processing

Some services can be very slow depending on the algorithm used, the system workload, etc. Services are described so that:

- If possible, the answer is provided synchronously in the response of the service.
- If not possible for some reason, a status *PENDING* is returned and the answer, when available, is pushed to a callback provided by the client.

If no callback is provided, this indicates that the client wants a synchronous answer, whatever the time it takes.

If a callback is provided, the server will decide if the processing is done synchronously or asynchronously.



See *Biometrics* for the technical details of this interface.

## Services

**createEncounter** (*personID, encounterID, galleryID, biographicData, contextualData, biometricData, clientData, callback, transactionID, options*)

Create a new encounter. No identify is performed.

**Authorization:** `abis.encounter.write`

### Parameters

- **personID** (*str*) – The person ID. This is optional and will be generated if not provided
- **encounterID** (*str*) – The encounter ID. This is optional and will be generated if not provided
- **galleryID** (*list(str)*) – the gallery ID to which this encounter belongs. A minimum of one gallery must be provided
- **biographicData** (*dict*) – The biographic data (ex: name, date of birth, gender, etc.)
- **contextualData** (*dict*) – The contextual data (ex: encounter date, location, etc.)
- **biometricData** (*list*) – the biometric data (images)
- **clientData** (*bytes*) – additional data not interpreted by the server but stored as is and returned when encounter data is requested.
- **callback** – The address of a service to be called when the result is available.
- **transactionID** (*str*) – A free text used to track the system activities related to the same transaction.
- **options** (*dict*) – the processing options. Supported options are `priority`, `algorithm`.

**Returns** a status indicating success, error, or pending operation. In case of success, the person ID and the encounter ID are returned. In case of pending operation, the result will be sent later.

**readEncounter** (*personID, encounterID, callback, transactionID, options*)

Read the data of an encounter.

**Authorization:** `abis.encounter.read`

### Parameters

- **personID** (*str*) – The person ID
- **encounterID** (*str*) – The encounter ID. This is optional. If not provided, all the encounters of the person are returned.
- **callback** – The address of a service to be called when the result is available.
- **transactionID** (*str*) – A free text used to track the system activities related to the same transaction.
- **options** (*dict*) – the processing options. Supported options are `priority`.

**Returns** a status indicating success, error, or pending operation. In case of success, the encounter data is returned. In case of pending operation, the result will be sent later.

**updateEncounter** (*personID, encounterID, galleryID, biographicData, contextualData, biometricData, callback, transactionID, options*)

Update an encounter.

**Authorization:** `abis.encounter.write`

**Parameters**

- **personID** (*str*) – The person ID
- **encounterID** (*str*) – The encounter ID
- **galleryID** (*list* (*str*)) – the gallery ID to which this encounter belongs. A minimum of one gallery must be provided
- **biographicData** (*dict*) – The biographic data (ex: name, date of birth, gender, etc.)
- **contextualData** (*dict*) – The contextual data (ex: encounter date, location, etc.)
- **biometricData** (*list*) – the biometric data (images)
- **clientData** (*bytes*) – additional data not interpreted by the server but stored as is and returned when encounter data is requested.
- **callback** – The address of a service to be called when the result is available.
- **transactionID** (*str*) – A free text used to track the system activities related to the same transaction.
- **options** (*dict*) – the processing options. Supported options are `priority`, `algorithm`.

**Returns** a status indicating success, error, or pending operation. In case of success, the person ID and the encounter ID are returned. In case of pending operation, the result will be sent later.

**deleteEncounter** (*personID*, *encounterID*, *callback*, *transactionID*, *options*)

Delete an encounter.

**Authorization:** `abis.encounter.write`

**Parameters**

- **personID** (*str*) – The person ID
- **encounterID** (*str*) – The encounter ID. This is optional. If not provided, all the encounters of the person are deleted.
- **callback** – The address of a service to be called when the result is available.
- **transactionID** (*str*) – A free text used to track the system activities related to the same transaction.
- **options** (*dict*) – the processing options. Supported options are `priority`.

**Returns** a status indicating success, error, or pending operation. In case of pending operation, the operation status will be sent later.

**mergeEncounter** (*personID1*, *personID2*, *callback*, *transactionID*, *options*)

Merge two sets of encounters into a single set. Merging a set of  $N$  encounters with a set of  $M$  encounters will result in a single set of  $N+M$  encounters. Encounter ID are preserved and in case of duplicates an error is returned and no changes are done.

**Authorization:** `abis.encounter.write`

**Parameters**

- **personID1** (*str*) – The ID of the person that will receive new encounters
- **personID2** (*str*) – The ID of the person that will give its encounters
- **callback** – The address of a service to be called when the result is available.
- **transactionID** (*str*) – A free text used to track the system activities related to the same transaction.
- **options** (*dict*) – the processing options. Supported options are `priority`.

**Returns** a status indicating success, error, or pending operation. In case of pending operation, the result will be sent later.

**readTemplate** (*personID, encounterID, biometricType, biometricSubType, templateFormat, qualityFormat, callback, transactionID, options*)

Read the generated template.

**Authorization:** `abis.encounter.read`

#### Parameters

- **personID** (*str*) – The person ID
- **encounterID** (*str*) – The encounter ID.
- **biometricType** (*str*) – The type of biometrics to consider (optional)
- **biometricSubType** (*str*) – The subtype of biometrics to consider (optional)
- **templateFormat** (*str*) – the format of the template to return (optional)
- **qualityFormat** (*str*) – the format of the quality to return (optional)
- **callback** – The address of a service to be called when the result is available.
- **transactionID** (*str*) – A free text used to track the system activities related to the same transaction.
- **options** (*dict*) – the processing options. Supported options are `priority`.

**Returns** a status indicating success, error, or pending operation. In case of success, a list of template data is returned. In case of pending operation, the result will be sent later.

**setEncounterStatus** (*personID, encounterID, status, transactionID*)

Set an encounter status.

**Authorization:** `abis.encounter.write`

#### Parameters

- **personID** (*str*) – The ID of the person.
- **encounterID** (*str*) – The encounter ID.
- **status** (*str*) – The new status of the encounter.
- **transactionID** (*str*) – A free text used to track the system activities related to the same transaction.

**Returns** a status indicating success or error.

**readGalleries** (*callback, transactionID, options*)

Read the ID of all the galleries.

**Authorization:** `abis.gallery.read`

#### Parameters

- **callback** – The address of a service to be called when the result is available.
- **transactionID** (*str*) – A free text used to track the system activities related to the same transaction.
- **options** (*dict*) – the processing options. Supported options are `priority`.

**Returns** a status indicating success, error, or pending operation. A list of gallery ID is returned, either synchronously or using the callback.

**readGalleryContent** (*galleryID, callback, transactionID, options*)

Read the content of one gallery, i.e. the IDs of all the records linked to this gallery.

**Authorization:** `abis.gallery.read`

**Parameters**

- **galleryID** (*str*) – Gallery whose content will be returned.
- **callback** – The address of a service to be called when the result is available.
- **transactionID** (*str*) – A free text used to track the system activities related to the same transaction.
- **options** (*dict*) – the processing options. Supported options are `priority`.

**Returns** a status indicating success, error, or pending operation. A list of persons/encounters is returned, either synchronously or using the callback.

**identify** (*galleryID, filter, biometricData, callback, transactionID, options*)

Identify a person using biometrics data and filters on biographic or contextual data. This may include multiple operations, including manual operations.

**Authorization:** `abis.identify`

**Parameters**

- **galleryID** (*str*) – Search only in this gallery.
- **filter** (*dict*) – The input data (filters and biometric data)
- **biometricData** – the biometric data.
- **callback** – The address of a service to be called when the result is available.
- **transactionID** (*str*) – A free text used to track the system activities related to the same transaction.
- **options** (*dict*) – the processing options. Supported options are `priority`, `maxNbCand`, `threshold`, `accuracyLevel`.

**Returns** a status indicating success, error, or pending operation. A list of candidates is returned, either synchronously or using the callback.

**identify** (*galleryID, filter, personID, callback, transactionID, options*)

Identify a person using biometrics data of a person existing in the system and filters on biographic or contextual data. This may include multiple operations, including manual operations.

**Authorization:** `abis.verify`

**Parameters**

- **galleryID** (*str*) – Search only in this gallery.
- **filter** (*dict*) – The input data (filters and biometric data)
- **personID** – the person ID
- **callback** – The address of a service to be called when the result is available.
- **transactionID** (*str*) – A free text used to track the system activities related to the same transaction.
- **options** (*dict*) – the processing options. Supported options are `priority`, `maxNbCand`, `threshold`, `accuracyLevel`.

**Returns** a status indicating success, error, or pending operation. A list of candidates is returned, either synchronously or using the callback.

**verify** (*galleryID, personID, biometricData, callback, transactionID, options*)

Verify an identity using biometrics data.

**Authorization:** To be defined

**Parameters**

- **galleryID** (*str*) – Search only in this gallery. If the person does not belong to this gallery, an error is returned.
- **personID** (*str*) – The person ID
- **biometricData** – The biometric data
- **callback** – The address of a service to be called when the result is available.
- **transactionID** (*str*) – A free text used to track the system activities related to the same transaction.
- **options** (*dict*) – the processing options. Supported options are `priority`, `threshold`, `accuracyLevel`.

**Returns** a status indicating success, error, or pending operation. A status (boolean) is returned, either synchronously or using the callback. Optionally, details about the matching result can be provided like the score per biometric and per encounter.

**verify** (*biometricData1*, *biometricData2*, *callback*, *transactionID*, *options*)

Verify that two sets of biometrics data correspond to the same person.

**Authorization:** To be defined

#### Parameters

- **biometricData1** – The first set of biometric data
- **biometricData2** – The second set of biometric data
- **callback** – The address of a service to be called when the result is available.
- **transactionID** (*str*) – A free text used to track the system activities related to the same transaction.
- **options** (*dict*) – the processing options. Supported options are `priority`, `threshold`, `accuracyLevel`.

**Returns** a status indicating success, error, or pending operation. A status (boolean) is returned, either synchronously or using the callback. Optionally, details about the matching result can be provided like the score per the biometric.

## Options

Table 6.15: Biometric Services Options

Name	Description
<code>priority</code>	Priority of the request. Values range from 0 to 9
<code>maxNbCand</code>	The maximum number of candidates to return.
<code>threshold</code>	The threshold to apply on the score to filter the candidates during an identification, authentication or verification.
<code>algorithm</code>	Specify the type of algorithm to be used.
<code>accuracyLevel</code>	Specify the accuracy expected of the request. This is to support different use cases, when different behavior of the ABIS is expected (response time, accuracy, consolidation/fusion, etc.).

## Data Model

Table 6.16: Biometric Data Model

Type	Description	Example
Gallery	A group of persons related by a common purpose, designation, or status. A person can belong to multiple galleries.	TBD
Person	Person who is known to an identity assurance system.	TBD
Encounter	Event in which the client application interacts with a person resulting in data being collected during or about the encounter. An encounter is characterized by an <i>identifier</i> and a <i>type</i> (also called <i>purpose</i> in some context). An encounter has a status indicating if this encounter is used in the biometric searches. Allowed values are <i>active</i> or <i>inactive</i> .	TBD
Biographic Data	a dictionary (list of names and values) giving the biographic data of interest for the biometric services.	TBD
Filters	a dictionary (list of names and values or <i>range</i> of values) describing the filters during a search. Filters can apply on biographic data, contextual data or encounter type.	TBD
Biometric Data	Digital representation of biometric characteristics. All images can be passed by value (image buffer is in the request) or by reference (the address of the image is in the request). All images are compliant with ISO 19794. ISO 19794 allows multiple encoding and supports additional metadata specific to fingerprint, palmprint, portrait or iris.	fingerprint, portrait, iris
Candidate	Information about a candidate found during an identification	TBD
CandidateScore	Detailed information about a candidate found during an identification. It includes the score for the biometrics used. It can also be extended with proprietary information to better describe the matching result (for instance: rotation needed to align the probe and the candidate)	TBD
Template	A computed buffer corresponding to a biometric and allowing the comparison of biometrics. A template has a format that can be a standard format or a vendor-specific format.	N/A

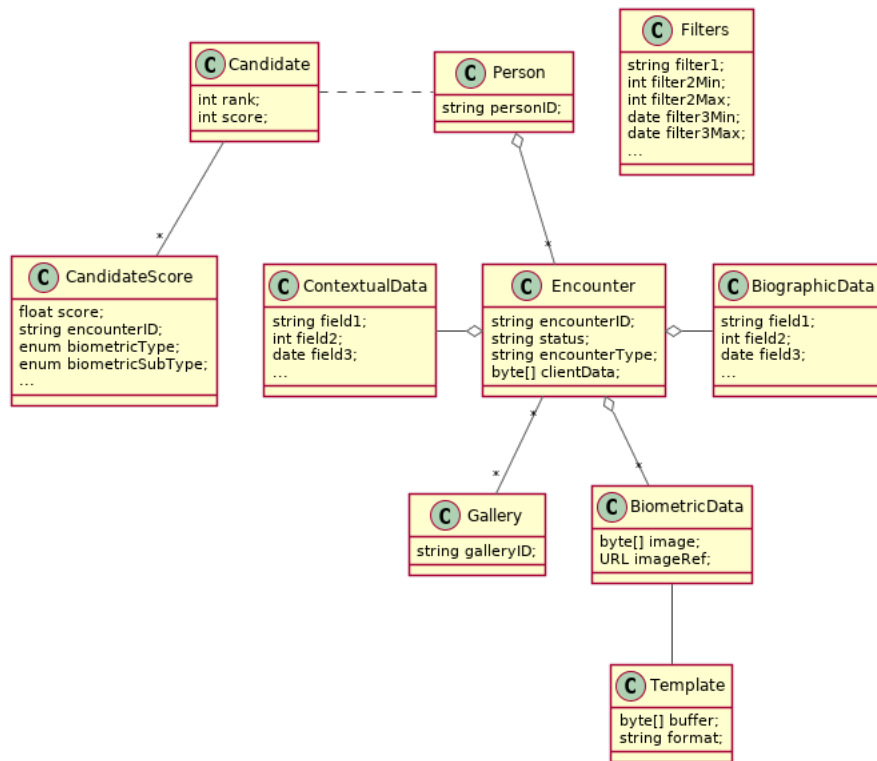

Fig. 6.18: Biometric Data Model

## 6.6 Credential Management System

The credential management system component MAY implement the following interfaces:

### 6.6.1 Credential Services

This interface describes services to manage credentials and credential requests in the context of an identity system.

#### Services

**createCredentialRequest** (*personID*, *credentialProfileID*, *additionalData*, *transactionID*)

Request issuance of a secure credential.

**Authorization:** cms.request.write

#### Parameters

- **personID** (*str*) – The ID of the person.
- **credentialProfileID** (*str*) – The ID of the credential profile to issue to the person.
- **additionalData** (*dict*) – Additional data relating to the requested credential profile, e.g. credential lifetime if overriding default, delivery addresses, etc.
- **transactionID** (*string*) – The client generated transactionID.

**Returns** a status indicating success or error. In the case of success, a credential request identifier.

**readCredentialRequest** (*credentialRequestID*, *attributes*, *transactionID*)

Retrieve the data/status of a credential request.

**Authorization:** `cms.request.read`

**Parameters**

- **credentialRequestID** (*str*) – The ID of the credential request.
- **attributes** (*set*) – The (optional) set of required attributes to retrieve.
- **transactionID** (*string*) – The client generated transactionID.

**Returns** a status indicating success or error, and in case of success the issuance data/status.

**updateCredentialRequest** (*credentialRequestID, additionalData, transactionID*)

Update the requested issuance of a secure credential.

**Authorization:** `cms.request.write`

**Parameters**

- **credentialRequestID** (*str*) – The ID of the credential request.
- **transactionID** (*string*) – The client generated transactionID.
- **additionalData** (*dict*) – Additional data relating to the requested credential profile, e.g. credential lifetime if overriding default, delivery addresses, etc.

**Returns** a status indicating success or error.

**deleteCredentialRequest** (*credentialRequestID, transactionID*)

Delete/cancel the requested issuance of a secure credential.

**Authorization:** `cms.request.write`

**Parameters**

- **credentialRequestID** (*str*) – The ID of the credential request.
- **transactionID** (*string*) – The client generated transactionID.

**Returns** a status indicating success or error.

**findCredentials** (*expressions, transactionID*)

Retrieve a list of credentials that match the passed in search criteria.

**Authorization:** `cms.credential.read`

**Parameters**

- **expressions** (*list[(str, str, str)]*) – The expressions to evaluate. Each expression is described with the attribute's name, the operator (one of <, >, =, >=, <=) and the attribute value.
- **transactionID** (*string*) – The client generated transactionID.

**Returns** a status indicating success or error, in the case of success the list of matching credentials.

**readCredential** (*credentialID, attributes, transactionID*)

Retrieve the attributes/status of an issued credential. A wide range of information may be returned, dependant on the type of credential that was issued, smart card, mobile, passport, etc.

**Authorization:** `cms.credential.read`

**Parameters**

- **credentialID** (*str*) – The ID of the credential.
- **attributes** (*set*) – The (optional) set of required attributes to retrieve.
- **transactionID** (*string*) – The client generated transactionID.



**Returns** a status indicating success or error, in the case of success the requested data will be returned.

**suspendCredential** (*credentialID*, *additionalData*, *transactionID*)

Suspend an issued credential. For electronic credentials this will suspend any PKI certificates that are present.

**Authorization:** `cms.credential.write`

**Parameters**

- **credentialID** (*str*) – The ID of the credential.
- **additionalData** (*dict*) – Additional data relating to the request, e.g. reason for suspension.
- **transactionID** (*string*) – The (optional) client generated transactionID.

**Returns** a status indicating success or error.

**unsuspendCredential** (*credentialID*, *additionalData*, *transactionID*)

Unsuspend an issued credential. For electronic credentials this will unsuspend any PKI certificates that are present.

**Authorization:** `cms.credential.write`

**Parameters**

- **credentialID** (*str*) – The ID of the credential.
- **additionalData** (*dict*) – Additional data relating to the request, e.g. reason for unsuspension.
- **transactionID** (*string*) – The client generated transactionID.

**Returns** a status indicating success or error.

**revokeCredential** (*credentialID*, *additionalData*, *transactionID*)

Revoke an issued credential. For electronic credentials this will revoke any PKI certificates that are present.

**Authorization:** `cms.credential.write`

**Parameters**

- **credentialID** (*str*) – The ID of the credential.
- **additionalData** (*dict*) – Additional data relating to the request, e.g. reason for revocation.
- **transactionID** (*string*) – The client generated transactionID.

**Returns** a status indicating success or error.

**findCredentialProfiles** (*expressions*, *transactionID*)

Retrieve a list of credential profiles that match the passed in search criteria

**Authorization:** `cms.profile.read`

**Parameters**

- **expressions** (*list[(str, str, str)]*) – The expressions to evaluate. Each expression is described with the attribute's name, the operator (one of <, >, =, >=, <=, !=) and the attribute value
- **transactionID** (*string*) – The client generated transactionID.

**Returns** a status indicating success or error, and in case of success the matching credential profile list.

## Attributes

The “attributes” parameter used in “read” calls is used to provide a set of identifiers that limit the amount of data that is returned. It is often the case that the whole data set is not required, but instead, a subset of that data. @@ -128,7 +128,7 @@ attributes to retrieve.

E.g. For surname/familyname, use OID 2.5.4.4 or id-at-surname.

Some calls may require new attributes to be defined. E.g. when retrieving biometric data, the caller may only want the meta data about that biometric, rather than the actual biometric data.

## 6.7 Third Party Services

The third party component MAY implement the following interfaces:

### 6.7.1 ID Usage

#### Services

**verifyIdentity** (*UIN* [, *IDAttribute* ])

Verify Identity based on UIN and set of Identity Attributes (biometric data, credential, etc.)

**Authorization:** To be defined

#### Parameters

- **UIN** (*str*) – The person’s UIN
- **IDAttribute** (*list[str]*) – A list of list of pair (name,value) requested

**Returns** Y or N

In case of error (unknown attributes, unauthorized access, etc.) the value is replaced with an error

**identify** ([*inIDAttribute* ] [, *outIDAttribute* ])

Identify a person based on a set of Identity Attributes (biometric data, credential, etc.)

**Authorization:** To be defined

#### Parameters

- **inIDAttribute** (*list[str]*) – A list of list of pair (name,value) requested
- **outIDAttribute** (*list[str]*) – A list of list of attribute names requested

**Returns** Y or N

In case of error (unknown attributes, unauthorized access, etc.) the value is replaced with an error

**readAttributes** (*UIN*, *names*)

Read person attributes.

**Authorization:** To be defined

#### Parameters

- **UIN** (*str*) – The person’s UIN
- **names** (*list[str]*) – The names of the attributes requested

**Returns** a list of pair (name,value). In case of error (unknown attributes, unauthorized access, etc.) the value is replaced with an error

**readAttributeSet** (*UIN*, *setName*)

Read person attributes corresponding to a predefined set name.

**Authorization:** To be defined

**Parameters**

- **UIN** (*str*) – The person's UIN
- **setName** (*str*) – The name of predefined attributes set name

**Returns** a list of pair (name,value). In case of error (unknown attributes, unauthorized access, etc.) the value is replaced with an error

### 7.1 Glossary

**ABIS** Automated Biometric Identification System

**CR** Civil Registry. The system in charge of the continuous, permanent, compulsory and universal recording of the occurrence and characteristics of vital events pertaining to the population, as provided through decree or regulation in accordance with the legal requirements in each country.

**CMS** Credential Management System

**Credential** A document, object, or data structure that vouches for the identity of a person through some method of trust and authentication. Common types of identity credentials include - but are not limited to — ID cards, certificates, numbers, passwords, or SIM cards. A biometric identifier can also be used as a credential once it has been registered with the identity provider.

(Source: [ID4D Practioner's Guide](#))

**Encounter** Event in which the client application interacts with a person resulting in data being collected during or about the encounter. An encounter is characterized by an identifier and a type (also called purpose in some context).

(Source: ISO-30108-1)

**Functional systems and registries** Managing data including voter rolls, land registry, vehicle registration, passport, residence registry, education, health and benefits.

**Gallery** Group of persons related by a common purpose, designation, or status. Example: a watch list or a set of persons entitled to a certain benefit.

(Source: ISO-30108-1)

**HTTP Status Codes** The HTTP Status Codes are used to indicate the status of the executed operation. The available status codes are described by [RFC 7231](#) and in the [IANA Status Code Registry](#).

**Mime Types** Mime type definitions are spread across several resources. The mime type definitions should be in compliance with [RFC 6838](#).

Some examples of possible mime type definitions:

```

text/plain; charset=utf-8
application/json
application/vnd.github+json
application/vnd.github.v3+json
application/vnd.github.v3.raw+json
application/vnd.github.v3.text+json
application/vnd.github.v3.html+json
application/vnd.github.v3.full+json
application/vnd.github.v3.diff
application/vnd.github.v3.patch

```

**OSIA** Open Standard Identity APIs

**PR** Population Registry. The system in charge of the recording of selected information pertaining to each member of the resident population of a country.

**UIN** Unique Identity Number.

## 7.2 Data Format

TBD: Conventions about data format in the interface: json, standards for date, images; structure of biographic data

## 7.3 Technical Specifications

### 7.3.1 Notification

Get the OpenAPI file for this interface: [notification.yaml](#)

#### Notification Services

- *create\_topic*
- *list\_topics*
- *delete\_topic*
- *publish*
- *subscribe*
- *list\_subscription*
- *unsubscribe*
- *confirm*

#### Services

#### Subscriber

#### **POST** /v1/subscriptions

##### **Subscribe to a topic**

Subscribes a client to receive event notification.

Subscriptions are idempotent. Subscribing twice for the same topic and endpoint (protocol, address) will return the same subscription ID and the subscriber will receive only once the notifications.

**Scope required:** notif.sub.write

##### **Query Parameters**

- **topic** (*string*) – The name of the topic for which notifications will be sent (Required)
- **protocol** (*string*) – The protocol used to send the notification
- **address** (*string*) – the endpoint address, where the notifications will be sent. (Required)
- **policy** (*string*) – The delivery policy, expressing what happens when the message cannot be delivered.

If not specified, retry will be done every hour for 7 days.

The value is a set of integer separated by comma:

- **countdown**: the number of seconds to wait before retrying. Default: 3600.
- **max**: the maximum max number of retry. -1 indicates infinite retry. Default: 168

#### Status Codes

- **200 OK** – Subscription successfully created. Waiting for confirmation message.
- **500 Internal Server Error** – Unexpected error

#### Example response:

```
HTTP/1.1 200 OK
Content-Type: application/json

{
  "uuid": "string",
  "topic": "string",
  "protocol": "http",
  "address": "string",
  "policy": "string",
  "active": true
}
```

#### Example response:

```
HTTP/1.1 500 Internal Server Error
Content-Type: application/json

{
  "code": 1,
  "message": "string"
}
```

---

#### Callback: onEvent

**POST** {\$request.query.address}

#### Status Codes

- **200 OK** – Message received and processed.
- **500 Internal Server Error** – Unexpected error

#### Request Headers

- *message-type* – the type of the message (Required)
- *subscription-id* – the unique ID of the subscription
- *message-id* – the unique ID of the message (Required)
- *topic-id* – the unique ID of the topic (Required)

#### Example request:

```

POST {$request.query.address} HTTP/1.1
Host: example.com
Content-Type: application/json

{
  "type": "SubscriptionConfirmation",
  "token": "string",
  "topic": "string",
  "message": "string",
  "messageId": "string",
  "subject": "string",
  "subscribeURL": "https://example.com",
  "timestamp": "string"
}

```

**Example response:**

```

HTTP/1.1 500 Internal Server Error
Content-Type: application/json

{
  "code": 1,
  "message": "string"
}

```

**GET /v1/subscriptions**

Get all subscriptions

Scope required: notif.sub.read

**Status Codes**

- 200 OK – Get all subscriptions
- 500 Internal Server Error – Unexpected error

**Example request:**

```

GET /v1/subscriptions HTTP/1.1
Host: example.com
Authorization: Bearer cn389ncoiwuencr

```

**Example response:**

```

HTTP/1.1 200 OK
Content-Type: application/json

[
  {
    "uuid": "string",
    "topic": "string",
    "protocol": "http",
    "address": "string",
    "policy": "string",
    "active": true
  }
]

```

**Example response:**

```

HTTP/1.1 500 Internal Server Error
Content-Type: application/json

{
  "code": 1,
  "message": "string"
}

```

**DELETE /v1/subscriptions/{uuid}****Unsubscribe from a topic**

Unsubscribes a client from receiving notifications for a topic

**Scope required:** notif.sub.write

**Parameters**

- **uuid** (*string*) – the unique ID returned when the subscription was done

**Status Codes**

- **204 No Content** – Subscription successfully removed
- **404 Not Found** – Subscription not found
- **500 Internal Server Error** – Unexpected error

**Example response:**

```
HTTP/1.1 500 Internal Server Error
Content-Type: application/json

{
  "code": 1,
  "message": "string"
}
```

**GET /v1/subscriptions/confirm****Confirm the subscription**

Confirm a subscription

**Scope required:** notif.sub.write

**Query Parameters**

- **token** (*string*) – the token sent to the endpoint (Required)

**Status Codes**

- **200 OK** – Subscription successfully confirmed
- **400 Bad Request** – Invalid token
- **500 Internal Server Error** – Unexpected error

**Example request:**

```
GET /v1/subscriptions/confirm?token=string HTTP/1.1
Host: example.com
Authorization: Bearer cn389ncoiwuencr
```

**Example response:**

```
HTTP/1.1 500 Internal Server Error
Content-Type: application/json

{
  "code": 1,
  "message": "string"
}
```

**Publisher****POST /v1/topics****Create a topic**

Create a new topic. This service is idempotent.



**Scope required:** notif.topic.write

#### Query Parameters

- **name** (*string*) – The topic name (Required)

#### Status Codes

- 200 OK – Topic was created.
- 500 Internal Server Error – Unexpected error

#### Example response:

```
HTTP/1.1 200 OK
Content-Type: application/json

{
  "uuid": "string",
  "name": "string"
}
```

#### Example response:

```
HTTP/1.1 500 Internal Server Error
Content-Type: application/json

{
  "code": 1,
  "message": "string"
}
```

### GET /v1/topics

#### Get all topics

**Scope required:** notif.topic.read

#### Status Codes

- 200 OK – Get all topics
- 500 Internal Server Error – Unexpected error

#### Example request:

```
GET /v1/topics HTTP/1.1
Host: example.com
Authorization: Bearer cn389ncoiwuencr
```

#### Example response:

```
HTTP/1.1 200 OK
Content-Type: application/json

[
  {
    "uuid": "string",
    "name": "string"
  }
]
```

#### Example response:

```
HTTP/1.1 500 Internal Server Error
Content-Type: application/json

{
  "code": 1,
  "message": "string"
}
```

**DELETE /v1/topics/{uuid}****Delete a topic**

Delete a topic

**Scope required:** `notif.topic.write`**Parameters**

- **uuid** (*string*) – the unique ID returned when the topic was created

**Status Codes**

- **204 No Content** – Topic successfully removed
- **404 Not Found** – Topic not found
- **500 Internal Server Error** – Unexpected error

**Example response:**

```
HTTP/1.1 500 Internal Server Error
Content-Type: application/json

{
  "code": 1,
  "message": "string"
}
```

**POST /v1/topics/{uuid}/publish****Post a notification to a topic.****Scope required:** `notif.topic.publish`**Parameters**

- **uuid** (*string*) – the unique ID of the topic

**Query Parameters**

- **subject** (*string*) – the subject of the message.

**Status Codes**

- **200 OK** – Notification published
- **500 Internal Server Error** – Unexpected error

**Example response:**

```
HTTP/1.1 500 Internal Server Error
Content-Type: application/json

{
  "code": 1,
  "message": "string"
}
```

**Notification Message**

This section describes the messages exchanged through notification. All messages are encoded in `json`. They are generated by the emitter (the source of the event) and received by zero, one, or many receivers that have subscribed to the type of event.

Table 7.1: Event Type &amp; Message

Event Type	Message
liveBirth	<ul style="list-style-type: none"> <li>• source: identification of the system emitting the event</li> <li>• uin of the new born</li> <li>• uin1 of the first parent (optional if parent is unknown)</li> <li>• uin2 of the second parent (optional if parent is unknown)</li> </ul> <p>Example:</p> <pre>{   "source": "systemX",   "uin": "123456789",   "uin1": "123456789",   "uin2": "234567890" }</pre>
death	<ul style="list-style-type: none"> <li>• source: identification of the system emitting the event</li> <li>• uin of the dead person</li> </ul> <p>Example:</p> <pre>{   "source": "systemX",   "uin": "123456789" }</pre>
birthCancellation	<ul style="list-style-type: none"> <li>• source: identification of the system emitting the event</li> <li>• uin of the person whose birth declaration is being cancelled</li> </ul> <p>Example:</p> <pre>{   "source": "systemX",   "uin": "123456789", }</pre>
foetalDeath	<ul style="list-style-type: none"> <li>• source: identification of the system emitting the event</li> <li>• uin of the new born</li> </ul> <p>Example:</p> <pre>{   "source": "systemX",   "uin": "123456789" }</pre>
marriage	<ul style="list-style-type: none"> <li>• source: identification of the system emitting the event</li> <li>• uin1 of the first conjoint</li> <li>• uin2 of the second conjoint</li> </ul> <p>Example:</p> <pre>{   "source": "systemX",   "uin1": "123456789",   "uin2": "234567890" }</pre>

Continued on next page

Table 7.1 – continued from previous page

Event Type	Message
divorce	<ul style="list-style-type: none"> <li>• source: identification of the system emitting the event</li> <li>• uin1 of the first conjoint</li> <li>• uin2 of the second conjoint</li> </ul> <p>Example:</p> <pre>{   "source": "systemX",   "uin1": "123456789",   "uin2": "234567890" }</pre>
annulment	<ul style="list-style-type: none"> <li>• source: identification of the system emitting the event</li> <li>• uin1 of the first conjoint</li> <li>• uin2 of the second conjoint</li> </ul> <p>Example:</p> <pre>{   "source": "systemX",   "uin1": "123456789",   "uin2": "234567890" }</pre>
separation	<ul style="list-style-type: none"> <li>• source: identification of the system emitting the event</li> <li>• uin1 of the first conjoint</li> <li>• uin2 of the second conjoint</li> </ul> <p>Example:</p> <pre>{   "source": "systemX",   "uin1": "123456789",   "uin2": "234567890" }</pre>
adoption	<ul style="list-style-type: none"> <li>• source: identification of the system emitting the event</li> <li>• uin of the child</li> <li>• uin1 of the first parent</li> <li>• uin2 of the second parent (optional)</li> </ul> <p>Example:</p> <pre>{   "source": "systemX",   "uin": "123456789",   "uin1": "234567890" }</pre>
legitimation	<ul style="list-style-type: none"> <li>• source: identification of the system emitting the event</li> <li>• uin of the child</li> <li>• uin1 of the first parent</li> <li>• uin2 of the second parent (optional)</li> </ul> <p>Example:</p> <pre>{   "source": "systemX",   "uin": "987654321",   "uin1": "123456789",   "uin2": "234567890" }</pre>

Continued on next page

Table 7.1 – continued from previous page

Event Type	Message
recognition	<ul style="list-style-type: none"> <li>• source: identification of the system emitting the event</li> <li>• uin of the child</li> <li>• uin1 of the first parent</li> <li>• uin2 of the second parent (optional)</li> </ul> <p>Example:</p> <pre>{   "source": "systemX",   "uin": "123456789",   "uin2": "234567890" }</pre>
changeOfName	<ul style="list-style-type: none"> <li>• source: identification of the system emitting the event</li> <li>• uin of the person</li> </ul> <p>Example:</p> <pre>{   "source": "systemX",   "uin": "123456789" }</pre>
changeOfGender	<ul style="list-style-type: none"> <li>• source: identification of the system emitting the event</li> <li>• uin of the person</li> </ul> <p>Example:</p> <pre>{   "source": "systemX",   "uin": "123456789" }</pre>
updatePerson	<ul style="list-style-type: none"> <li>• source: identification of the system emitting the event</li> <li>• uin of the person</li> </ul> <p>Example:</p> <pre>{   "source": "systemX",   "uin": "123456789" }</pre>
newPerson	<ul style="list-style-type: none"> <li>• source: identification of the system emitting the event</li> <li>• uin of the person</li> </ul> <p>Example:</p> <pre>{   "source": "systemX",   "uin": "123456789" }</pre>

Continued on next page

Table 7.1 – continued from previous page

Event Type	Message
duplicatePerson	<ul style="list-style-type: none"> <li>• source: identification of the system emitting the event</li> <li>• uin of the person to be kept</li> <li>• duplicates: list of uin for records identified as duplicates</li> </ul> <p>Example:</p> <pre>{   "source": "systemX",   "uin": "123456789",   "duplicates": [     "234567890",     "345678901"   ] }</pre>

**Note:** Anonymized notification of events will be treated separately.

## 7.3.2 UIN Management

Get the OpenAPI file for this interface: [uin.yaml](#)

### Services

#### POST /v1/uin

Request the generation of a new UIN.

The request body should contain a list of attributes and their value, formatted as a json dictionary.

#### Status Codes

- 200 OK – UIN is generated
- 401 Unauthorized – Client must be authenticated
- 403 Forbidden – Service forbidden
- 500 Internal Server Error – Unexpected error (See *Error*)

#### Example request:

```
POST http://server.com/v1/uin HTTP/1.1
Host: server.com
Content-Type: application/json

{
  "firstName": "John",
  "lastName": "Doo",
  "dateOfBirth": "1984-11-19"
}
```

#### Example response:

```
HTTP/1.1 200 OK
Content-Type: application/json

1235567890
```

#### Example response:

```
HTTP/1.1 500 Internal Server Error
Content-Type: application/json
```

```
{
  "code": 1,
  "message": "string"
}
```

### 7.3.3 Data Access

Get the OpenAPI file for this interface: [dataaccess.yaml](#)

#### Data Access Services

- *queryPersonList*
- *readPersonAttributes*
- *matchPersonAttributes*
- *verifyPersonAttributes*
- *readDocument*

#### Services

##### Person

#### GET /v1/persons

Query for persons using a set of attributes. Retrieve the UIN or the person attributes. This service is used when the UIN is unknown. Example: <http://registry.com/v1/persons?firstName=John&lastName=Do&names=firstName>

**Scope required:** `pr.person.read` or `cr.person.read`

#### Query Parameters

- **attributes** (*object*) – The attributes (names and values) used to query (Required)
- **names** (*array*) – The names of the attributes to return. If not provided, only the UIN is returned
- **max** (*number*) – The maximum number of records to return. Default is 10

#### Status Codes

- **200 OK** – The requested attributes for all found persons (a list of at least one entry). If no names are given, a flat list of UIN is returned. If at least one name is given, a list of dictionaries (one dictionary per record) is returned.
- **400 Bad Request** – Invalid parameter
- **401 Unauthorized** – Client must be authenticated
- **403 Forbidden** – Service forbidden
- **404 Not Found** – No record found
- **500 Internal Server Error** – Unexpected error

**Example request:**

```
GET /v1/persons?firstName=John&lastName=Do HTTP/1.1
Host: example.com
Authorization: Bearer cn389ncoiwuencr
```

**Example response:**

```
HTTP/1.1 200 OK
Content-Type: application/json

[
  "string"
]
```

**Example response:**

```
HTTP/1.1 500 Internal Server Error
Content-Type: application/json

{
  "code": 1,
  "message": "string"
}
```

**GET /v1/persons/{uin}**

Read attributes for a person. Example: <http://registry.com/v1/persons/123456789?attributeNames=firstName&attributeNames=lastName&attributeNames=dob>

**Scope required:** `pr.person.read` or `cr.person.read`

**Parameters**

- **uin** (*string*) – Unique Identity Number

**Query Parameters**

- **attributeNames** (*array*) – The names of the attributes requested for this person (Required)

**Status Codes**

- 200 OK – Requested attributes values or error description.
- 401 Unauthorized – Client must be authenticated
- 403 Forbidden – Service forbidden
- 404 Not Found – Unknown uin
- 500 Internal Server Error – Unexpected error

**Example request:**

```
GET /v1/persons/{uin}?attributeNames=%5B%27string%27%5D HTTP/1.1
Host: example.com
Authorization: Bearer cn389ncoiwuencr
```

**Example response:**

```
HTTP/1.1 200 OK
Content-Type: application/json

{
  "firstName": "John",
  "lastName": "Doo",
  "dob": {
    "code": 1023,
    "message": "Unknown attribute name"
  }
}
```

**Example response:**



```

HTTP/1.1 500 Internal Server Error
Content-Type: application/json

{
  "code": 1,
  "message": "string"
}

```

**POST /v1/persons/{uin}/match**

Match person attributes. This service is used to check the value of attributes without exposing private data.

The request body should contain a list of attributes and their value, formatted as a json dictionary.

**Scope required:** `pr.person.match` or `cr.person.match`

**Parameters**

- **uin** (*string*) – Unique Identity Number

**Status Codes**

- **200 OK** – Information about non matching attributes. Returns a list of matching result. An empty list indicates all attributes were matching.
- **401 Unauthorized** – Client must be authenticated
- **403 Forbidden** – Service forbidden
- **404 Not Found** – Unknown uin
- **500 Internal Server Error** – Unexpected error

**Example request:**

```

POST /v1/persons/{uin}/match HTTP/1.1
Host: example.com
Content-Type: application/json
Authorization: Bearer cn389ncoiwuencr

{
  "firstName": "John",
  "lastName": "Doo",
  "dateOfBirth": "1984-11-19"
}

```

**Example response:**

```

HTTP/1.1 200 OK
Content-Type: application/json

[
  {
    "attributeName": "firstName",
    "errorCode": 1
  }
]

```

**Example response:**

```

HTTP/1.1 500 Internal Server Error
Content-Type: application/json

{
  "code": 1,
  "message": "string"
}

```

**POST /v1/persons/{uin}/verify**

Evaluate expressions on person attributes. This service is used to evaluate simple expressions on person's attributes without exposing private data

The request body should contain a list of expressions.

**Scope required:** `pr.person.verify` or `cr.person.verify`

#### Parameters

- **uin** (*string*) – Unique Identity Number

#### Status Codes

- **200 OK** – The expressions are all true (true is returned) or one is false (false is returned)
- **401 Unauthorized** – Client must be authenticated
- **403 Forbidden** – Forbidden access. The service is forbidden or one of the attributes is forbidden.
- **404 Not Found** – Unknown uin
- **500 Internal Server Error** – Unexpected error

#### Example request:

```
POST /v1/persons/{uin}/verify HTTP/1.1
Host: example.com
Content-Type: application/json
Authorization: Bearer cn389ncoiwuencr

[
  {
    "attributeName": "firstName",
    "operator": "=",
    "value": "John"
  },
  {
    "attributeName": "dateOfBirth",
    "operator": "<",
    "value": "1990-12-31"
  }
]
```

#### Example response:

```
HTTP/1.1 200 OK
Content-Type: application/json

true
```

#### Example response:

```
HTTP/1.1 500 Internal Server Error
Content-Type: application/json

{
  "code": 1,
  "message": "string"
}
```

## Document

### GET /v1/persons/{uin}/document

Read in an unstructured format (PDF, image) a document such as a marriage certificate. Example: `http://registry.com/v1/persons/123456789/document?doctype=marriage&secondaryUin=234567890&format=pdf`

**Scope required:** `pr.document.read` or `cr.document.read`

#### Parameters

- **uin** (*string*) – Unique Identity Number

### Query Parameters

- **secondaryUin** (*string*) – Unique Identity Number of a second person linked to the requested document. Example: wife, husband
- **doctype** (*string*) – The type of document (Required)
- **format** (*string*) – The expected format of the document. If the document is not available at this format, it must be converted. TBD: one format for certificate data. (Required)

### Status Codes

- **200 OK** – The document(s) is/are found and returned, as binary data in a MIME multi-part structure.
- **401 Unauthorized** – Client must be authenticated
- **403 Forbidden** – Service forbidden
- **404 Not Found** – Unknown uin
- **415 Unsupported Media Type** – Unsupported format
- **500 Internal Server Error** – Unexpected error

### Example request:

```
GET /v1/persons/{uin}/document?doctype=string&format=pdf HTTP/1.1
Host: example.com
Authorization: Bearer cn389ncoiwuencr
```

### Example response:

```
HTTP/1.1 500 Internal Server Error
Content-Type: application/json

{
  "code": 1,
  "message": "string"
}
```

## Data Model

### Person Attributes

When exchanged in the services described in this document, the persons attributes will apply the following rules:

Table 7.2: Person Attributes

Attribute Name	Description	Format
uin	Unique Identity Number	Text
firstName	First name	Text
lastName	Last name	Text
spouseName	Spouse name	Text
dateOfBirth	Date of birth	Date (iso8601). Example: 1987-11-17
placeOfBirth	Place of birth	Text
gender	Gender	Number (iso5218). One of 0 (Not known), 1 (Male), 2 (Female), 9 (Not applicable)
dateOfDeath	Date of death	Date (iso8601). Example: 2018-11-17
placeOfDeath	Place of death	Text
reasonOfDeath	Reason of death	Text
status	Status. Example: missing, wanted, dead, etc.	Text

## Matching Error

A list of:

Table 7.3: Matching Error Object

Attribute	Type	Description	Mandatory
attributeName	String	Attribute name (See <i>Person Attributes</i> )	Yes
errorCode	32 bits integer	Error code. Possible values: 0 (attribute does not exist); 1 (attribute exists but does not match)	Yes

## Expression

Table 7.4: Expression Object

Attribute	Type	Description	Mandatory
attributeName	String	Attribute name (See <i>Person Attributes</i> )	Yes
operator	String	Operator to apply. Possible values: <, >, =, >=, <=	Yes
value	string, or integer, or boolean	The value to be evaluated	Yes

## Error

Table 7.5: Error Object

Attribute	Type	Description	Mandatory
code	32 bits integer	Error code	Yes
message	String	Error message	Yes

## 7.3.4 Enrollment

Get the OpenAPI file for this interface: [enrollment.yaml](#)

### Enrollment Services

- *createEnrollment*
- *readEnrollment*
- *updateEnrollment*
- *partialUpdateEnrollment*
- *deleteEnrollment*
- *finalizeEnrollment*
- *findEnrollments*
- *sendBuffer*
- *getBuffer*

## Services

## Enrollment

**POST /v1/enrollments/{enrollmentId}**

Create one enrollment

Scope required: enroll.write

### Parameters

- **enrollmentId** (*string*) – the id of the enrollment

### Query Parameters

- **finalize** (*boolean*) – Flag to indicate that data was collected (default is false).
- **transactionId** (*string*) – The id of the transaction (Required)

### Status Codes

- 201 Created – Operation successful
- 400 Bad Request – Bad request
- 403 Forbidden – Operation not allowed
- 500 Internal Server Error – Unexpected error

Example request:

```
POST /v1/enrollments/{enrollmentId}?transactionId=string HTTP/1.1
Host: example.com
Content-Type: application/json
Authorization: Bearer cn389ncoiwuencr
```

```
{
  "enrollmentId": "string",
  "status": "FINALIZED",
  "enrollmentType": "string",
  "enrollmentFlags": [
    {
      "timeout": 3600,
      "other": "other"
    }
  ],
  "requestData": [
    {
      "requestType": "IDCARD_ISSUANCE",
      "deliveryPlace": "paris",
      "other": "other"
    }
  ],
  "biographicData": {
    "dateOfBirth": "1985-11-30",
    "gender": "M",
    "nationality": "FRA"
  },
  "biometricData": [
    {
      "biometricType": "FACE",
      "biometricSubType": "UNKNOWN",
      "image": "c3RyaW5n",
      "imageRef": "https://example.com",
      "captureDate": "2020-07-01",
      "captureDevice": "string",
      "impressionType": "LIVE_SCAN_PLAIN",
      "width": 1,
      "height": 1,
      "bitdepth": 1,
      "mimetype": "string",
      "resolution": 1,
      "compression": "NONE"
    }
  ]
}
```

(continues on next page)

(continued from previous page)

```

    ],
    "documentData": [
      {
        "documentType": "ID_CARD",
        "instance": "string",
        "parts": [
          {
            "pages": [
              1
            ],
            "data": "c3RyaW5n",
            "dataRef": "https://example.com",
            "width": 1,
            "height": 1,
            "captureDate": "2020-07-01",
            "captureDevice": "string",
            "mimetype": "string"
          }
        ]
      }
    ]
  }
}

```

**Example response:**

```

HTTP/1.1 201 Created
Content-Type: application/json

{
  "enrollmentId": "string"
}

```

**Example response:**

```

HTTP/1.1 500 Internal Server Error
Content-Type: application/json

{
  "code": 1,
  "message": "string"
}

```

**GET /v1/enrollments/{enrollmentId}****Read one enrollment**

Scope required: enroll.read

**Parameters**

- **enrollmentId** (*string*) – the id of the enrollment

**Query Parameters**

- **transactionId** (*string*) – The id of the transaction (Required)
- **attributes** (*array*) – The (optional) set of required attributes to retrieve. If not present all attributes will be returned.

**Status Codes**

- 200 OK – Read successful
- 400 Bad Request – Bad request
- 403 Forbidden – Read not allowed
- 404 Not Found – Unknown record
- 500 Internal Server Error – Unexpected error

**Example request:**

```
GET /v1/enrollments/{enrollmentId}?transactionId=string HTTP/1.1
Host: example.com
Authorization: Bearer cn389ncoiwuencr
```

**Example response:**

```
HTTP/1.1 200 OK
Content-Type: application/json

{
  "enrollmentId": "string",
  "status": "FINALIZED",
  "enrollmentType": "string",
  "enrollmentFlags": [
    {
      "timeout": 3600,
      "other": "other"
    }
  ],
  "requestData": [
    {
      "requestType": "IDCARD_ISSUANCE",
      "deliveryPlace": "paris",
      "other": "other"
    }
  ],
  "biographicData": {
    "dateOfBirth": "1985-11-30",
    "gender": "M",
    "nationality": "FRA"
  },
  "biometricData": [
    {
      "biometricType": "FACE",
      "biometricSubType": "UNKNOWN",
      "image": "c3RyaW5n",
      "imageRef": "https://example.com",
      "captureDate": "2020-07-01",
      "captureDevice": "string",
      "impressionType": "LIVE_SCAN_PLAIN",
      "width": 1,
      "height": 1,
      "bitdepth": 1,
      "mimetype": "string",
      "resolution": 1,
      "compression": "NONE"
    }
  ],
  "documentData": [
    {
      "documentType": "ID_CARD",
      "instance": "string",
      "parts": [
        {
          "pages": [
            1
          ],
          "data": "c3RyaW5n",
          "dataRef": "https://example.com",
          "width": 1,
          "height": 1,
          "captureDate": "2020-07-01",
          "captureDevice": "string",
          "mimetype": "string"
        }
      ]
    }
  ]
}
```

**Example response:**

```

HTTP/1.1 500 Internal Server Error
Content-Type: application/json

{
  "code": 1,
  "message": "string"
}

```

**PUT /v1/enrollments/{enrollmentId}**  
Update one enrollment

Scope required: enroll.write

#### Parameters

- **enrollmentId** (*string*) – the id of the enrollment

#### Query Parameters

- **finalize** (*boolean*) – Flag to indicate that data was collected (default is false).
- **transactionId** (*string*) – The id of the transaction (Required)

#### Status Codes

- 204 No Content – Update successful
- 400 Bad Request – Bad request
- 403 Forbidden – Update not allowed
- 404 Not Found – Unknown record
- 500 Internal Server Error – Unexpected error

#### Example request:

```

PUT /v1/enrollments/{enrollmentId}?transactionId=string HTTP/1.1
Host: example.com
Content-Type: application/json
Authorization: Bearer cn389ncoiwuencr

{
  "enrollmentId": "string",
  "status": "FINALIZED",
  "enrollmentType": "string",
  "enrollmentFlags": [
    {
      "timeout": 3600,
      "other": "other"
    }
  ],
  "requestData": [
    {
      "requestType": "IDCARD_ISSUANCE",
      "deliveryPlace": "paris",
      "other": "other"
    }
  ],
  "biographicData": {
    "dateOfBirth": "1985-11-30",
    "gender": "M",
    "nationality": "FRA"
  },
  "biometricData": [
    {
      "biometricType": "FACE",
      "biometricSubType": "UNKNOWN",
      "image": "c3RyaW5n",
      "imageRef": "https://example.com",
      "captureDate": "2020-07-01",
      "captureDevice": "string",

```

(continues on next page)



(continued from previous page)

```

        "impressionType": "LIVE_SCAN_PLAIN",
        "width": 1,
        "height": 1,
        "bitdepth": 1,
        "mimetype": "string",
        "resolution": 1,
        "compression": "NONE"
    },
    "documentData": [
        {
            "documentType": "ID_CARD",
            "instance": "string",
            "parts": [
                {
                    "pages": [
                        1
                    ],
                    "data": "c3RyaW5n",
                    "dataRef": "https://example.com",
                    "width": 1,
                    "height": 1,
                    "captureDate": "2020-07-01",
                    "captureDevice": "string",
                    "mimetype": "string"
                }
            ]
        }
    ]
}

```

**Example response:**

```

HTTP/1.1 500 Internal Server Error
Content-Type: application/json

{
  "code": 1,
  "message": "string"
}

```

**PATCH /v1/enrollments/{enrollmentId}****Update partially one enrollment**

Update partially an enrollment. Payload content is a partial enrollment object compliant with RFC7396.

**Scope required:** enroll.write

**Parameters**

- **enrollmentId** (*string*) – the id of the enrollment

**Query Parameters**

- **finalize** (*boolean*) – Flag to indicate that data was collected (default is false).
- **transactionId** (*string*) – The id of the transaction (Required)

**Status Codes**

- **204 No Content** – Update successful
- **400 Bad Request** – Bad request
- **403 Forbidden** – Update not allowed
- **404 Not Found** – Unknown record
- **500 Internal Server Error** – Unexpected error

**Example request:**

```

PATCH /v1/enrollments/{enrollmentId}?transactionId=string HTTP/1.1
Host: example.com
Content-Type: application/json
Authorization: Bearer cn389ncoiwuencr

```

```

{
  "enrollmentId": "string",
  "status": "FINALIZED",
  "enrollmentType": "string",
  "enrollmentFlags": [
    {
      "timeout": 3600,
      "other": "other"
    }
  ],
  "requestData": [
    {
      "requestType": "IDCARD_ISSUANCE",
      "deliveryPlace": "paris",
      "other": "other"
    }
  ],
  "biographicData": {
    "dateOfBirth": "1985-11-30",
    "gender": "M",
    "nationality": "FRA"
  },
  "biometricData": [
    {
      "biometricType": "FACE",
      "biometricSubType": "UNKNOWN",
      "image": "c3RyaW5n",
      "imageRef": "https://example.com",
      "captureDate": "2020-07-01",
      "captureDevice": "string",
      "impressionType": "LIVE_SCAN_PLAIN",
      "width": 1,
      "height": 1,
      "bitdepth": 1,
      "mimetype": "string",
      "resolution": 1,
      "compression": "NONE"
    }
  ],
  "documentData": [
    {
      "documentType": "ID_CARD",
      "instance": "string",
      "parts": [
        {
          "pages": [
            1
          ],
          "data": "c3RyaW5n",
          "dataRef": "https://example.com",
          "width": 1,
          "height": 1,
          "captureDate": "2020-07-01",
          "captureDevice": "string",
          "mimetype": "string"
        }
      ]
    }
  ]
}

```

#### Example response:

```

HTTP/1.1 500 Internal Server Error
Content-Type: application/json

```

(continues on next page)

(continued from previous page)

```
{
  "code": 1,
  "message": "string"
}
```

**DELETE /v1/enrollments/{enrollmentId}**

Delete one enrollment

Scope required: enroll.write

**Parameters**

- **enrollmentId** (*string*) – the id of the enrollment

**Query Parameters**

- **transactionId** (*string*) – The id of the transaction (Required)

**Status Codes**

- 204 No Content – Delete successful
- 400 Bad Request – Bad request
- 403 Forbidden – Operation not allowed
- 500 Internal Server Error – Unexpected error

**Example response:**

```
HTTP/1.1 500 Internal Server Error
Content-Type: application/json

{
  "code": 1,
  "message": "string"
}
```

**PUT /v1/enrollments/{enrollmentId}/finalize**

Finalize one enrollment

Scope required: enroll.write

**Parameters**

- **enrollmentId** (*string*) – the id of the enrollment

**Query Parameters**

- **transactionId** (*string*) – The id of the transaction (Required)

**Status Codes**

- 204 No Content – Update successful
- 400 Bad Request – Bad request
- 403 Forbidden – Update not allowed
- 404 Not Found – Unknown record
- 500 Internal Server Error – Unexpected error

**Example response:**

```
HTTP/1.1 500 Internal Server Error
Content-Type: application/json

{
  "code": 1,
  "message": "string"
}
```

**POST /v1/enrollments**

Retrieve a list of enrollments which match passed in search criteria

Scope required: enroll.read

**Query Parameters**

- **transactionId** (*string*) – The id of the transaction (Required)

**Status Codes**

- 200 OK – Read successful
- 400 Bad Request – Bad request
- 403 Forbidden – Read not allowed
- 404 Not Found – Unknown record
- 500 Internal Server Error – Unexpected error

**Example request:**

```
POST /v1/enrollments?transactionId=string HTTP/1.1
Host: example.com
Content-Type: application/json
Authorization: Bearer cn389ncoiwuencr

[
  {
    "attributeName": "firstName",
    "operator": "=",
    "value": "John"
  },
  {
    "attributeName": "dateOfBirth",
    "operator": "<",
    "value": "1990-12-31"
  }
]
```

**Example response:**

```
HTTP/1.1 200 OK
Content-Type: application/json

[
  {
    "enrollmentId": "string",
    "status": "FINALIZED",
    "enrollmentType": "string",
    "enrollmentFlags": [
      {
        "timeout": 3600,
        "other": "other"
      }
    ],
    "requestData": [
      {
        "requestType": "IDCARD_ISSUANCE",
        "deliveryPlace": "paris",
        "other": "other"
      }
    ],
    "biographicData": {
      "dateOfBirth": "1985-11-30",
      "gender": "M",
      "nationality": "FRA"
    },
    "biometricData": [
      {
        "biometricType": "FACE",

```

(continues on next page)

(continued from previous page)

```

        "biometricSubType": "UNKNOWN",
        "image": "c3RyaW5n",
        "imageRef": "https://example.com",
        "captureDate": "2020-07-01",
        "captureDevice": "string",
        "impressionType": "LIVE_SCAN_PLAIN",
        "width": 1,
        "height": 1,
        "bitdepth": 1,
        "mimetype": "string",
        "resolution": 1,
        "compression": "NONE"
      }
    ],
    "documentData": [
      {
        "documentType": "ID_CARD",
        "instance": "string",
        "parts": [
          {
            "pages": [
              1
            ],
            "data": "c3RyaW5n",
            "dataRef": "https://example.com",
            "width": 1,
            "height": 1,
            "captureDate": "2020-07-01",
            "captureDevice": "string",
            "mimetype": "string"
          }
        ]
      }
    ]
  ]
}

```

**Example response:**

```

HTTP/1.1 500 Internal Server Error
Content-Type: application/json

{
  "code": 1,
  "message": "string"
}

```

**Buffer****POST /v1/enrollments/{enrollmentId}/buffer****This service is used to send separately the buffers of the images****Scope required:** enroll.buf.write**Parameters**

- **enrollmentId** (*string*) – the id of the enrollment

**Query Parameters**

- **transactionId** (*string*) – The id of the transaction (Required)

**Status Codes**

- 201 Created – Operation successful
- 400 Bad Request – Bad request
- 403 Forbidden – Update not allowed

- 404 Not Found – Unknown record
- 500 Internal Server Error – Unexpected error

**Example response:**

```
HTTP/1.1 201 Created
Content-Type: application/json

{
  "bufferId": "string"
}
```

**Example response:**

```
HTTP/1.1 500 Internal Server Error
Content-Type: application/json

{
  "code": 1,
  "message": "string"
}
```

**GET** /v1/enrollments/{enrollmentId}/buffer/{bufferId}

This service is used to get the buffer of the images

Scope required: enroll.buf.read

**Parameters**

- **enrollmentId** (*string*) – the id of the enrollment
- **bufferId** (*string*) – the id of the buffer

**Query Parameters**

- **transactionId** (*string*) – The id of the transaction (Required)

**Status Codes**

- 200 OK – Read successful
- 400 Bad Request – Bad request
- 403 Forbidden – Update not allowed
- 404 Not Found – Unknown record
- 500 Internal Server Error – Unexpected error

**Example request:**

```
GET /v1/enrollments/{enrollmentId}/buffer/{bufferId}?transactionId=string HTTP/1.1
Host: example.com
Authorization: Bearer cn389ncoiwuencr
```

**Example response:**

```
HTTP/1.1 500 Internal Server Error
Content-Type: application/json

{
  "code": 1,
  "message": "string"
}
```

**Data Model**

To be completed

## 7.3.5 Population Registry Management

Get the OpenAPI file for this interface: [pr.yaml](#)

### Population Registry Services

- *createPerson*
- *readPerson*
- *updatePerson*
- *deletePerson*
- *mergePerson*
- *readIdentities*
- *createIdentity*
- *createIdentityWithId*
- *readIdentity*
- *updateIdentity*
- *partialUpdateIdentity*
- *deleteIdentity*
- *setIdentityStatus*
- *defineReference*
- *readReference*
- *readGalleries*
- *readGalleryContent*

### Services

#### Person

**POST** `/v1/persons/{personId}`

Create one person

Scope required: `pr.person.write`

#### Parameters

- **personId** (*string*) – the id of the person

#### Query Parameters

- **transactionId** (*string*) – The id of the transaction (Required)

#### Status Codes

- 201 Created – Operation successful
- 400 Bad Request – Bad request
- 403 Forbidden – Operation not allowed
- 500 Internal Server Error – Unexpected error

#### Example request:

```
POST /v1/persons/{personId}?transactionId=string HTTP/1.1
Host: example.com
Content-Type: application/json
Authorization: Bearer cn389ncoiwuencr

{
  "personId": "string",
  "status": "ACTIVE",
  "physicalStatus": "DEAD"
}
```

**Example response:**

```

HTTP/1.1 500 Internal Server Error
Content-Type: application/json

{
  "code": 1,
  "message": "string"
}

```

**GET /v1/persons/{personId}****Read one person****Scope required:** pr.person.read**Parameters**

- **personId** (*string*) – the id of the person

**Query Parameters**

- **transactionId** (*string*) – The id of the transaction (Required)

**Status Codes**

- 200 OK – Read successful
- 400 Bad Request – Bad request
- 403 Forbidden – Read not allowed
- 404 Not Found – Unknown record
- 500 Internal Server Error – Unexpected error

**Example request:**

```

GET /v1/persons/{personId}?transactionId=string HTTP/1.1
Host: example.com
Authorization: Bearer cn389ncoiwuencr

```

**Example response:**

```

HTTP/1.1 200 OK
Content-Type: application/json

{
  "personId": "string",
  "status": "ACTIVE",
  "physicalStatus": "DEAD"
}

```

**Example response:**

```

HTTP/1.1 500 Internal Server Error
Content-Type: application/json

{
  "code": 1,
  "message": "string"
}

```

**PUT /v1/persons/{personId}****Update one person****Scope required:** pr.person.write**Parameters**

- **personId** (*string*) – the id of the person

**Query Parameters**



- **transactionId** (*string*) – The id of the transaction (Required)

#### Status Codes

- 204 No Content – Update successful
- 400 Bad Request – Bad request
- 403 Forbidden – Update not allowed
- 404 Not Found – Unknown record
- 500 Internal Server Error – Unexpected error

#### Example request:

```
PUT /v1/persons/{personId}?transactionId=string HTTP/1.1
Host: example.com
Content-Type: application/json
Authorization: Bearer cn389ncoiwuencr

{
  "personId": "string",
  "status": "ACTIVE",
  "physicalStatus": "DEAD"
}
```

#### Example response:

```
HTTP/1.1 500 Internal Server Error
Content-Type: application/json

{
  "code": 1,
  "message": "string"
}
```

### DELETE /v1/persons/{personId}

Delete a person and all its identities

Scope required: pr.person.write

#### Parameters

- **personId** (*string*) – the id of the person

#### Query Parameters

- **transactionId** (*string*) – The id of the transaction (Required)

#### Status Codes

- 204 No Content – Delete successful
- 400 Bad Request – Bad request
- 403 Forbidden – Delete not allowed
- 404 Not Found – Unknown record
- 500 Internal Server Error – Unexpected error

#### Example response:

```
HTTP/1.1 500 Internal Server Error
Content-Type: application/json

{
  "code": 1,
  "message": "string"
}
```

**POST /v1/persons/{personIdTarget}/merge/{personIdSource}**

#### Merge two persons

Merge two person records into a single one. Identity ID are preserved and in case of duplicates an error is returned and no changes are done. If the operation is successful, the person merged is deleted.

**Scope required:** `pr.person.write`

#### Parameters

- **personIdTarget** (*string*) – the id of the person receiving new identities
- **personIdSource** (*string*) – the id of the person giving the identities

#### Query Parameters

- **transactionId** (*string*) – The id of the transaction (Required)

#### Status Codes

- 204 No Content – Merge successful
- 400 Bad Request – Bad request
- 403 Forbidden – Merge not allowed
- 404 Not Found – Unknown record
- 500 Internal Server Error – Unexpected error

#### Example response:

```
HTTP/1.1 500 Internal Server Error
Content-Type: application/json

{
  "code": 1,
  "message": "string"
}
```

## Identity

**GET /v1/persons/{personId}/identities**

#### Read all the identities of a person

**Scope required:** `pr.identity.read`

#### Parameters

- **personId** (*string*) – the id of the person

#### Query Parameters

- **transactionId** (*string*) – The id of the transaction (Required)

#### Status Codes

- 200 OK – Operation successful
- 400 Bad Request – Bad request
- 403 Forbidden – Operation not allowed
- 404 Not Found – Unknown record
- 500 Internal Server Error – Unexpected error

#### Example request:

```
GET /v1/persons/{personId}/identities?transactionId=string HTTP/1.1
Host: example.com
Authorization: Bearer cn389ncoiwuencr
```

**Example response:**

```

HTTP/1.1 200 OK
Content-Type: application/json

[
  {
    "identityId": "string",
    "status": "CLAIMED",
    "galleries": [
      "string"
    ],
    "clientData": "c3RyaW5n",
    "contextualData": {
      "enrollmentDate": "2019-01-11"
    },
    "biographicData": {
      "firstName": "John",
      "lastName": "Doo",
      "dateOfBirth": "1985-11-30",
      "gender": "M",
      "nationality": "FRA"
    },
    "biometricData": [
      {
        "biometricType": "FACE",
        "biometricSubType": "UNKNOWN",
        "image": "c3RyaW5n",
        "imageRef": "https://example.com",
        "captureDate": "2020-07-01",
        "captureDevice": "string",
        "width": 1,
        "height": 1,
        "bitdepth": 1,
        "resolution": 1,
        "compression": "NONE"
      }
    ],
    "documents": [
      {
        "documentType": "ID_CARD",
        "instance": "string",
        "parts": [
          {
            "pages": [
              1
            ],
            "data": "c3RyaW5n",
            "dataRef": "https://example.com",
            "width": 1,
            "height": 1,
            "format": "NONE",
            "captureDate": "2020-07-01",
            "captureDevice": "string"
          }
        ]
      }
    ]
  }
]

```

**Example response:**

```

HTTP/1.1 500 Internal Server Error
Content-Type: application/json

{
  "code": 1,
  "message": "string"
}

```

**POST /v1/persons/{personId}/identities**

**Create one identity and generate its id****Scope required:** `pr.identity.write`**Parameters**

- **personId** (*string*) – the id of the person

**Query Parameters**

- **transactionId** (*string*) – The id of the transaction (Required)

**Status Codes**

- 200 OK – Insertion successful
- 400 Bad Request – Bad request
- 403 Forbidden – Insertion not allowed
- 500 Internal Server Error – Unexpected error

**Example request:**

```
POST /v1/persons/{personId}/identities?transactionId=string HTTP/1.1
Host: example.com
Content-Type: application/json
Authorization: Bearer cn389ncoiwuencr

{
  "identityId": "string",
  "status": "CLAIMED",
  "galleries": [
    "string"
  ],
  "clientData": "c3RyaW5n",
  "contextualData": {
    "enrollmentDate": "2019-01-11"
  },
  "biographicData": {
    "firstName": "John",
    "lastName": "Doo",
    "dateOfBirth": "1985-11-30",
    "gender": "M",
    "nationality": "FRA"
  },
  "biometricData": [
    {
      "biometricType": "FACE",
      "biometricSubType": "UNKNOWN",
      "image": "c3RyaW5n",
      "imageRef": "https://example.com",
      "captureDate": "2020-07-01",
      "captureDevice": "string",
      "width": 1,
      "height": 1,
      "bitdepth": 1,
      "resolution": 1,
      "compression": "NONE"
    }
  ],
  "documents": [
    {
      "documentType": "ID_CARD",
      "instance": "string",
      "parts": [
        {
          "pages": [
            1
          ],
          "data": "c3RyaW5n",
          "dataRef": "https://example.com",
          "width": 1,

```

(continues on next page)

(continued from previous page)

```

        "height": 1,
        "format": "NONE",
        "captureDate": "2020-07-01",
        "captureDevice": "string"
      }
    ]
  }
}

```

**Example response:**

```

HTTP/1.1 200 OK
Content-Type: application/json

{
  "identityId": "string"
}

```

**Example response:**

```

HTTP/1.1 500 Internal Server Error
Content-Type: application/json

{
  "code": 1,
  "message": "string"
}

```

### POST /v1/persons/{personId}/identities/{identityId}

#### Create one identity

Create one new identity for a person. The provided identityId is checked for validity and used for the new identity.

Scope required: pr.identity.write

**Parameters**

- **personId** (*string*) – the id of the person
- **identityId** (*string*) – the id of the identity

**Query Parameters**

- **transactionId** (*string*) – The id of the transaction (Required)

**Status Codes**

- 201 Created – Insertion successful
- 400 Bad Request – Bad request
- 403 Forbidden – Insertion not allowed
- 500 Internal Server Error – Unexpected error

**Example request:**

```

POST /v1/persons/{personId}/identities/{identityId}?transactionId=string HTTP/1.1
Host: example.com
Content-Type: application/json
Authorization: Bearer cn389ncoiwuencr

{
  "identityId": "string",
  "status": "CLAIMED",
  "galleries": [
    "string"
  ],
}

```

(continues on next page)

(continued from previous page)

```

"clientData": "c3RyaW5n",
"contextualData": {
  "enrollmentDate": "2019-01-11"
},
"biographicData": {
  "firstName": "John",
  "lastName": "Doo",
  "dateOfBirth": "1985-11-30",
  "gender": "M",
  "nationality": "FRA"
},
"biometricData": [
  {
    "biometricType": "FACE",
    "biometricSubType": "UNKNOWN",
    "image": "c3RyaW5n",
    "imageRef": "https://example.com",
    "captureDate": "2020-07-01",
    "captureDevice": "string",
    "width": 1,
    "height": 1,
    "bitdepth": 1,
    "resolution": 1,
    "compression": "NONE"
  }
],
"documents": [
  {
    "documentType": "ID_CARD",
    "instance": "string",
    "parts": [
      {
        "pages": [
          1
        ],
        "data": "c3RyaW5n",
        "dataRef": "https://example.com",
        "width": 1,
        "height": 1,
        "format": "NONE",
        "captureDate": "2020-07-01",
        "captureDevice": "string"
      }
    ]
  }
]
}

```

**Example response:**

```

HTTP/1.1 500 Internal Server Error
Content-Type: application/json

{
  "code": 1,
  "message": "string"
}

```

**GET /v1/persons/{personId}/identities/{identityId}****Read one identity****Scope required:** pr.identity.read**Parameters**

- **personId** (*string*) – the id of the person
- **identityId** (*string*) – the id of the identity

**Query Parameters**

- **transactionId** (*string*) – The id of the transaction (Required)

#### Status Codes

- 200 OK – Read successful
- 400 Bad Request – Bad request
- 403 Forbidden – Read not allowed
- 404 Not Found – Unknown record
- 500 Internal Server Error – Unexpected error

#### Example request:

```
GET /v1/persons/{personId}/identities/{identityId}?transactionId=string HTTP/1.1
Host: example.com
Authorization: Bearer cn389ncoiwuencr
```

#### Example response:

```
HTTP/1.1 200 OK
Content-Type: application/json

{
  "identityId": "string",
  "status": "CLAIMED",
  "galleries": [
    "string"
  ],
  "clientData": "c3RyaW5n",
  "contextualData": {
    "enrollmentDate": "2019-01-11"
  },
  "biographicData": {
    "firstName": "John",
    "lastName": "Doo",
    "dateOfBirth": "1985-11-30",
    "gender": "M",
    "nationality": "FRA"
  },
  "biometricData": [
    {
      "biometricType": "FACE",
      "biometricSubType": "UNKNOWN",
      "image": "c3RyaW5n",
      "imageRef": "https://example.com",
      "captureDate": "2020-07-01",
      "captureDevice": "string",
      "width": 1,
      "height": 1,
      "bitdepth": 1,
      "resolution": 1,
      "compression": "NONE"
    }
  ],
  "documents": [
    {
      "documentType": "ID_CARD",
      "instance": "string",
      "parts": [
        {
          "pages": [
            1
          ],
          "data": "c3RyaW5n",
          "dataRef": "https://example.com",
          "width": 1,
          "height": 1,
          "format": "NONE",
          "captureDate": "2020-07-01",

```

(continues on next page)

(continued from previous page)

```

        "captureDevice": "string"
      }
    ]
  }
}

```

**Example response:**

```

HTTP/1.1 500 Internal Server Error
Content-Type: application/json

{
  "code": 1,
  "message": "string"
}

```

**PUT** /v1/persons/{personId}/identities/{identityId}  
Update one identity

Scope required: pr.identity.write

**Parameters**

- **personId** (*string*) – the id of the person
- **identityId** (*string*) – the id of the identity

**Query Parameters**

- **transactionId** (*string*) – The id of the transaction (Required)

**Status Codes**

- 204 No Content – Update successful
- 400 Bad Request – Bad request
- 403 Forbidden – Update not allowed
- 404 Not Found – Unknown record
- 500 Internal Server Error – Unexpected error

**Example request:**

```

PUT /v1/persons/{personId}/identities/{identityId}?transactionId=string HTTP/1.1
Host: example.com
Content-Type: application/json
Authorization: Bearer cn389ncoiwuencr

{
  "identityId": "string",
  "status": "CLAIMED",
  "galleries": [
    "string"
  ],
  "clientData": "c3RyaW5n",
  "contextualData": {
    "enrollmentDate": "2019-01-11"
  },
  "biographicData": {
    "firstName": "John",
    "lastName": "Doo",
    "dateOfBirth": "1985-11-30",
    "gender": "M",
    "nationality": "FRA"
  },
  "biometricData": [
    {
      "biometricType": "FACE",

```

(continues on next page)



(continued from previous page)

```

        "biometricSubType": "UNKNOWN",
        "image": "c3RyaW5n",
        "imageRef": "https://example.com",
        "captureDate": "2020-07-01",
        "captureDevice": "string",
        "width": 1,
        "height": 1,
        "bitdepth": 1,
        "resolution": 1,
        "compression": "NONE"
      },
    ],
    "documents": [
      {
        "documentType": "ID_CARD",
        "instance": "string",
        "parts": [
          {
            "pages": [
              1
            ],
            "data": "c3RyaW5n",
            "dataRef": "https://example.com",
            "width": 1,
            "height": 1,
            "format": "NONE",
            "captureDate": "2020-07-01",
            "captureDevice": "string"
          }
        ]
      }
    ]
  }
}

```

**Example response:**

```

HTTP/1.1 500 Internal Server Error
Content-Type: application/json

{
  "code": 1,
  "message": "string"
}

```

**PATCH /v1/persons/{personId}/identities/{identityId}****Update partially one identity**

Update partially an identity. Payload content is a partial identity object compliant with RFC7396.

**Scope required:** `pr.identity.write`

**Parameters**

- **personId** (*string*) – the id of the person
- **identityId** (*string*) – the id of the identity

**Query Parameters**

- **transactionId** (*string*) – The id of the transaction (Required)

**Status Codes**

- **204 No Content** – Update successful
- **400 Bad Request** – Bad request
- **403 Forbidden** – Update not allowed
- **404 Not Found** – Unknown record
- **500 Internal Server Error** – Unexpected error

**Example request:**

```
PATCH /v1/persons/{personId}/identities/{identityId}?transactionId=string HTTP/1.1
Host: example.com
Content-Type: application/json
Authorization: Bearer cn389ncoiwuencr

{
  "galleries": [
    "G1",
    "G2"
  ],
  "biographicData": {
    "gender": null,
    "nationality": "FRA"
  }
}
```

**Example response:**

```
HTTP/1.1 500 Internal Server Error
Content-Type: application/json

{
  "code": 1,
  "message": "string"
}
```

**DELETE /v1/persons/{personId}/identities/{identityId}**  
Delete one identity

Scope required: pr.identity.write

**Parameters**

- **personId** (*string*) – the id of the person
- **identityId** (*string*) – the id of the identity

**Query Parameters**

- **transactionId** (*string*) – The id of the transaction (Required)

**Status Codes**

- 204 No Content – Delete successful
- 400 Bad Request – Bad request
- 403 Forbidden – Delete not allowed
- 404 Not Found – Unknown record
- 500 Internal Server Error – Unexpected error

**Example response:**

```
HTTP/1.1 500 Internal Server Error
Content-Type: application/json

{
  "code": 1,
  "message": "string"
}
```

**PUT /v1/persons/{personId}/identities/{identityId}/status**  
Change the status of an identity

Scope required: pr.identity.write

**Parameters**

- **personId** (*string*) – the id of the person

- **identityId** (*string*) – the id of the identity

#### Query Parameters

- **status** (*string*) – The status of the identity (Required)
- **transactionId** (*string*) – The id of the transaction (Required)

#### Status Codes

- 204 No Content – Operation successful
- 400 Bad Request – Bad request
- 403 Forbidden – Operation not allowed
- 500 Internal Server Error – Unexpected error

#### Example response:

```
HTTP/1.1 500 Internal Server Error
Content-Type: application/json

{
  "code": 1,
  "message": "string"
}
```

## Reference

**PUT /v1/persons/{personId}/identities/{identityId}/reference**  
Define the reference

Scope required: `pr.reference.write`

#### Parameters

- **personId** (*string*) – the id of the person
- **identityId** (*string*) – the id of the identity

#### Query Parameters

- **transactionId** (*string*) – The id of the transaction (Required)

#### Status Codes

- 204 No Content – Operation successful
- 400 Bad Request – Bad request
- 403 Forbidden – Operation not allowed
- 500 Internal Server Error – Unexpected error

#### Example response:

```
HTTP/1.1 500 Internal Server Error
Content-Type: application/json

{
  "code": 1,
  "message": "string"
}
```

**GET /v1/persons/{personId}/reference**  
Read the reference

Scope required: `pr.reference.read`

#### Parameters

- **personId** (*string*) – the id of the person

### Query Parameters

- **transactionId** (*string*) – The id of the transaction (Required)

### Status Codes

- 200 OK – Read successful
- 400 Bad Request – Bad request
- 403 Forbidden – Read not allowed
- 404 Not Found – Unknown record
- 500 Internal Server Error – Unexpected error

### Example request:

```
GET /v1/persons/{personId}/reference?transactionId=string HTTP/1.1
Host: example.com
Authorization: Bearer cn389ncoiwuencr
```

### Example response:

```
HTTP/1.1 200 OK
Content-Type: application/json

{
  "identityId": "string",
  "status": "CLAIMED",
  "galleries": [
    "string"
  ],
  "clientData": "c3RyaW5n",
  "contextualData": {
    "enrollmentDate": "2019-01-11"
  },
  "biographicData": {
    "firstName": "John",
    "lastName": "Doo",
    "dateOfBirth": "1985-11-30",
    "gender": "M",
    "nationality": "FRA"
  },
  "biometricData": [
    {
      "biometricType": "FACE",
      "biometricSubType": "UNKNOWN",
      "image": "c3RyaW5n",
      "imageRef": "https://example.com",
      "captureDate": "2020-07-01",
      "captureDevice": "string",
      "width": 1,
      "height": 1,
      "bitdepth": 1,
      "resolution": 1,
      "compression": "NONE"
    }
  ],
  "documents": [
    {
      "documentType": "ID_CARD",
      "instance": "string",
      "parts": [
        {
          "pages": [
            1
          ],
          "data": "c3RyaW5n",
          "dataRef": "https://example.com",
          "width": 1,

```

(continues on next page)

(continued from previous page)

```

        "height": 1,
        "format": "NONE",
        "captureDate": "2020-07-01",
        "captureDevice": "string"
      }
    ]
  }
}

```

**Example response:**

```

HTTP/1.1 500 Internal Server Error
Content-Type: application/json

{
  "code": 1,
  "message": "string"
}

```

**Gallery****GET /v1/galleries**

Read the ID of all the galleries

Scope required: pr.gallery.read

**Query Parameters**

- **transactionId** (*string*) – The id of the transaction (Required)

**Status Codes**

- 200 OK – Operation successful
- 400 Bad Request – Bad request
- 403 Forbidden – Read not allowed
- 500 Internal Server Error – Unexpected error

**Example request:**

```

GET /v1/galleries?transactionId=string HTTP/1.1
Host: example.com
Authorization: Bearer cn389ncoiwuencr

```

**Example response:**

```

HTTP/1.1 200 OK
Content-Type: application/json

[
  "string"
]

```

**Example response:**

```

HTTP/1.1 500 Internal Server Error
Content-Type: application/json

{
  "code": 1,
  "message": "string"
}

```

**GET** /v1/galleries/{galleryId}

Read the content of one gallery

Scope required: pr.gallery.read

#### Parameters

- **galleryId** (*string*) – the id of the gallery

#### Query Parameters

- **transactionId** (*string*) – The id of the transaction (Required)

#### Status Codes

- 200 OK – Operation successful
- 400 Bad Request – Bad request
- 403 Forbidden – Read not allowed
- 404 Not Found – Unknown record
- 500 Internal Server Error – Unexpected error

#### Example request:

```
GET /v1/galleries/{galleryId}?transactionId=string HTTP/1.1
Host: example.com
Authorization: Bearer cn389ncoiwuencr
```

#### Example response:

```
HTTP/1.1 200 OK
Content-Type: application/json

[
  {
    "personId": "string",
    "identityId": "string"
  }
]
```

#### Example response:

```
HTTP/1.1 500 Internal Server Error
Content-Type: application/json

{
  "code": 1,
  "message": "string"
}
```

## Data Model

To be completed

## 7.3.6 Biometrics

Get the OpenAPI file for this interface: [abis.yaml](#)

### Biometrics Services

- *createEncounterNoIds*
- *createEncounterNoId*

- *readAllEncounters*
- *createEncounter*
- *readEncounter*
- *updateEncounter*
- *deleteEncounter*
- *mergeEncounter*
- *updateEncounterStatus*
- *readTemplate*
- *deleteAll*
- *identify*
- *identifyFromId*
- *verifyFromId*
- *verifyFromBio*
- *readGalleries*
- *readGalleryContent*

## Services

### CRUD

#### POST /v1/persons

Create one encounter and generate ID for both the person and the encounter

Scope required: `abis.encounter.write`

#### Query Parameters

- **transactionId** (*string*) – The id of the transaction (Required)
- **callback** (*string*) – the callback address, where the result will be sent when available
- **priority** (*integer*) – the request priority
- **algorithm** (*string*) – Hint about the algorithm to be used

#### Status Codes

- 200 OK – Operation successful
- 202 Accepted – Request received successfully and correct, result will be returned through the callback. The transaction ID is returned.
- 400 Bad Request – Bad request
- 403 Forbidden – Operation not allowed
- 500 Internal Server Error – Unexpected error

#### Example request:

```
POST /v1/persons?transactionId=string HTTP/1.1
Host: example.com
Content-Type: application/json
Authorization: Bearer cn389ncoiwuencr

{
  "encounterId": "string",
  "status": "ACTIVE",
  "encounterType": "string",
  "galleries": [
    "string"
  ],
  "clientData": "c3RyaW5n",
  "contextualData": {
```

(continues on next page)

(continued from previous page)

```

        "date": "2019-01-11"
    },
    "biographicData": {
        "dateOfBirth": "1985-11-30",
        "gender": "M",
        "nationality": "FRA"
    },
    "biometricData": [
        {
            "biometricType": "FACE",
            "biometricSubType": "UNKNOWN",
            "image": "c3RyaW5n",
            "imageRef": "https://example.com",
            "captureDate": "2020-07-01",
            "captureDevice": "string",
            "impressionType": "LIVE_SCAN_PLAIN",
            "width": 1,
            "height": 1,
            "bitdepth": 1,
            "resolution": 1,
            "compression": "NONE"
        }
    ]
}

```

**Example response:**

```

HTTP/1.1 200 OK
Content-Type: application/json

{
  "personId": "string",
  "encounterId": "string"
}

```

**Example response:**

```

HTTP/1.1 202 Accepted
Content-Type: application/json

"123e4567-e89b-12d3-a456-426655440000"

```

**Example response:**

```

HTTP/1.1 500 Internal Server Error
Content-Type: application/json

{
  "code": 1,
  "message": "string"
}

```

**Callback: createResponse****POST** \${request.query.callback}**Create one encounter and generate both IDs response callback****Query Parameters**

- **transactionId** (*string*) – The id of the transaction (Required)

**Status Codes**

- **204 No Content** – Response is received and accepted.
- **403 Forbidden** – Forbidden access to the service
- **500 Internal Server Error** – Unexpected error



**Example request:**

```
POST ${request.query.callback}?transactionId=string HTTP/1.1
Host: example.com
Content-Type: application/json

{
  "personId": "string",
  "encounterId": "string"
}
```

**Example request:**

```
POST ${request.query.callback}?transactionId=string HTTP/1.1
Host: example.com
Content-Type: application/error+json

{
  "code": 1,
  "message": "string"
}
```

**Example response:**

```
HTTP/1.1 500 Internal Server Error
Content-Type: application/json

{
  "code": 1,
  "message": "string"
}
```

**POST /v1/persons/{personId}/encounters****Create one encounter and generate its ID**

Create one encounter in the person identified by his/her id. If the person does not yet exist, it is created automatically.

**Scope required:** abis.encounter.write

**Parameters**

- **personId** (*string*) – the id of the person

**Query Parameters**

- **transactionId** (*string*) – The id of the transaction (Required)
- **callback** (*string*) – the callback address, where the result will be sent when available
- **priority** (*integer*) – the request priority
- **algorithm** (*string*) – Hint about the algorithm to be used

**Status Codes**

- 200 OK – creation successful
- 202 Accepted – Request received successfully and correct, result will be returned through the callback. The transaction ID is returned
- 400 Bad Request – Bad request
- 403 Forbidden – Creation not allowed
- 500 Internal Server Error – Unexpected error

**Example request:**

```

POST /v1/persons/{personId}/encounters?transactionId=string HTTP/1.1
Host: example.com
Content-Type: application/json
Authorization: Bearer cn389ncoiwuencr

{
  "encounterId": "string",
  "status": "ACTIVE",
  "encounterType": "string",
  "galleries": [
    "string"
  ],
  "clientData": "c3RyaW5n",
  "contextualData": {
    "date": "2019-01-11"
  },
  "biographicData": {
    "dateOfBirth": "1985-11-30",
    "gender": "M",
    "nationality": "FRA"
  },
  "biometricData": [
    {
      "biometricType": "FACE",
      "biometricSubType": "UNKNOWN",
      "image": "c3RyaW5n",
      "imageRef": "https://example.com",
      "captureDate": "2020-07-01",
      "captureDevice": "string",
      "impressionType": "LIVE_SCAN_PLAIN",
      "width": 1,
      "height": 1,
      "bitdepth": 1,
      "resolution": 1,
      "compression": "NONE"
    }
  ]
}

```

**Example response:**

```

HTTP/1.1 200 OK
Content-Type: application/json

{
  "personId": "string",
  "encounterId": "string"
}

```

**Example response:**

```

HTTP/1.1 202 Accepted
Content-Type: application/json

"123e4567-e89b-12d3-a456-426655440000"

```

**Example response:**

```

HTTP/1.1 500 Internal Server Error
Content-Type: application/json

{
  "code": 1,
  "message": "string"
}

```

**Callback: createResponse**

```
POST ${request.query.callback}
```

**Create one encounter and generate its ID response callback****Query Parameters**

- **transactionId** (*string*) – The id of the transaction (Required)

**Status Codes**

- **204 No Content** – Response is received and accepted.
- **403 Forbidden** – Forbidden access to the service
- **500 Internal Server Error** – Unexpected error

**Example request:**

```
POST ${request.query.callback}?transactionId=string HTTP/1.1
Host: example.com
Content-Type: application/json

{
  "personId": "string",
  "encounterId": "string"
}
```

**Example request:**

```
POST ${request.query.callback}?transactionId=string HTTP/1.1
Host: example.com
Content-Type: application/error+json

{
  "code": 1,
  "message": "string"
}
```

**Example response:**

```
HTTP/1.1 500 Internal Server Error
Content-Type: application/json

{
  "code": 1,
  "message": "string"
}
```

**GET /v1/persons/{personId}/encounters****Read all encounters of one person**

Scope required: abis.encounter.read

**Parameters**

- **personId** (*string*) – the id of the person

**Query Parameters**

- **transactionId** (*string*) – The id of the transaction (Required)
- **callback** (*string*) – the callback address, where the result will be sent when available
- **priority** (*integer*) – the request priority

**Status Codes**

- **200 OK** – Read successful
- **202 Accepted** – Request received successfully and correct, result will be returned through the callback. The transaction ID is returned

- 400 Bad Request – Bad request
- 403 Forbidden – Read not allowed
- 404 Not Found – Unknown record
- 500 Internal Server Error – Unexpected error

**Example request:**

```
GET /v1/persons/{personId}/encounters?transactionId=string HTTP/1.1
Host: example.com
Authorization: Bearer cn389ncoiwuencr
```

**Example response:**

```
HTTP/1.1 200 OK
Content-Type: application/json

[
  {
    "encounterId": "string",
    "status": "ACTIVE",
    "encounterType": "string",
    "galleries": [
      "string"
    ],
    "clientData": "c3RyaW5n",
    "contextualData": {
      "date": "2019-01-11"
    },
    "biographicData": {
      "dateOfBirth": "1985-11-30",
      "gender": "M",
      "nationality": "FRA"
    },
    "biometricData": [
      {
        "biometricType": "FACE",
        "biometricSubType": "UNKNOWN",
        "image": "c3RyaW5n",
        "imageRef": "https://example.com",
        "captureDate": "2020-07-01",
        "captureDevice": "string",
        "impressionType": "LIVE_SCAN_PLAIN",
        "width": 1,
        "height": 1,
        "bitdepth": 1,
        "resolution": 1,
        "compression": "NONE"
      }
    ]
  }
]
```

**Example response:**

```
HTTP/1.1 202 Accepted
Content-Type: application/json

"123e4567-e89b-12d3-a456-426655440000"
```

**Example response:**

```
HTTP/1.1 500 Internal Server Error
Content-Type: application/json

{
  "code": 1,
  "message": "string"
}
```

**Callback: readAllResponse**

**POST** `${request.query.callback}`  
 Read all encounters response callback

**Query Parameters**

- **transactionId** (*string*) – The id of the transaction (Required)

**Status Codes**

- **204 No Content** – Response is received and accepted.
- **403 Forbidden** – Forbidden access to the service
- **500 Internal Server Error** – Unexpected error

**Example request:**

```
POST ${request.query.callback}?transactionId=string HTTP/1.1
Host: example.com
Content-Type: application/json

[
  {
    "encounterId": "string",
    "status": "ACTIVE",
    "encounterType": "string",
    "galleries": [
      "string"
    ],
    "clientData": "c3RyaW5n",
    "contextualData": {
      "date": "2019-01-11"
    },
    "biographicData": {
      "dateOfBirth": "1985-11-30",
      "gender": "M",
      "nationality": "FRA"
    },
    "biometricData": [
      {
        "biometricType": "FACE",
        "biometricSubType": "UNKNOWN",
        "image": "c3RyaW5n",
        "imageRef": "https://example.com",
        "captureDate": "2020-07-01",
        "captureDevice": "string",
        "impressionType": "LIVE_SCAN_PLAIN",
        "width": 1,
        "height": 1,
        "bitdepth": 1,
        "resolution": 1,
        "compression": "NONE"
      }
    ]
  }
]
```

**Example request:**

```
POST ${request.query.callback}?transactionId=string HTTP/1.1
Host: example.com
Content-Type: application/error+json

{
  "code": 1,
  "message": "string"
}
```

**Example response:**

```

HTTP/1.1 500 Internal Server Error
Content-Type: application/json

{
  "code": 1,
  "message": "string"
}

```

## POST /v1/persons/{personId}/encounters/{encounterId}

### Create one encounter

Create one encounter in the person identified by his/her id. If the person does not yet exist, it is created automatically.

If the encounter already exists, an error 403 is returned.

**Scope required:** abis.encounter.write

### Parameters

- **personId** (*string*) – the id of the person
- **encounterId** (*string*) – the id of the encounter

### Query Parameters

- **transactionId** (*string*) – The id of the transaction (Required)
- **callback** (*string*) – the callback address, where the result will be sent when available
- **priority** (*integer*) – the request priority
- **algorithm** (*string*) – Hint about the algorithm to be used

### Status Codes

- 201 Created – Creation successful
- 202 Accepted – Request received successfully and correct, result will be returned through the callback. The transaction ID is returned
- 400 Bad Request – Bad request
- 403 Forbidden – Creation not allowed
- 500 Internal Server Error – Unexpected error

### Example request:

```

POST /v1/persons/{personId}/encounters/{encounterId}?transactionId=string HTTP/1.1
Host: example.com
Content-Type: application/json
Authorization: Bearer cn389ncoiwuencr

{
  "encounterId": "string",
  "status": "ACTIVE",
  "encounterType": "string",
  "galleries": [
    "string"
  ],
  "clientData": "c3RyaW5n",
  "contextualData": {
    "date": "2019-01-11"
  },
  "biographicData": {
    "dateOfBirth": "1985-11-30",
    "gender": "M",
    "nationality": "FRA"
  },
}

```

(continues on next page)

(continued from previous page)

```

"biometricData": [
  {
    "biometricType": "FACE",
    "biometricSubType": "UNKNOWN",
    "image": "c3RyaW5n",
    "imageRef": "https://example.com",
    "captureDate": "2020-07-01",
    "captureDevice": "string",
    "impressionType": "LIVE_SCAN_PLAIN",
    "width": 1,
    "height": 1,
    "bitdepth": 1,
    "resolution": 1,
    "compression": "NONE"
  }
]

```

**Example response:**

```

HTTP/1.1 202 Accepted
Content-Type: application/json

"123e4567-e89b-12d3-a456-426655440000"

```

**Example response:**

```

HTTP/1.1 500 Internal Server Error
Content-Type: application/json

{
  "code": 1,
  "message": "string"
}

```

**Callback: createResponse**

**POST** `${request.query.callback}`  
 Create one encounter response callback

**Query Parameters**

- **transactionId** (*string*) – The id of the transaction (Required)

**Status Codes**

- **204 No Content** – Response is received and accepted.
- **403 Forbidden** – Forbidden access to the service
- **500 Internal Server Error** – Unexpected error

**Example request:**

```

POST ${request.query.callback}?transactionId=string HTTP/1.1
Host: example.com
Content-Type: application/json

{
  "personId": "string",
  "encounterId": "string"
}

```

**Example request:**

```

POST ${request.query.callback}?transactionId=string HTTP/1.1
Host: example.com
Content-Type: application/error+json

```

(continues on next page)

(continued from previous page)

```
{
  "code": 1,
  "message": "string"
}
```

**Example response:**

```
HTTP/1.1 500 Internal Server Error
Content-Type: application/json

{
  "code": 1,
  "message": "string"
}
```

**GET /v1/persons/{personId}/encounters/{encounterId}**  
**Read one encounter**

**Scope required:** abis.encounter.read

**Parameters**

- **personId** (*string*) – the id of the person
- **encounterId** (*string*) – the id of the encounter

**Query Parameters**

- **transactionId** (*string*) – The id of the transaction (Required)
- **callback** (*string*) – the callback address, where the result will be sent when available
- **priority** (*integer*) – the request priority

**Status Codes**

- **200 OK** – Read successful
- **202 Accepted** – Request received successfully and correct, result will be returned through the callback. The transaction ID is returned
- **400 Bad Request** – Bad request
- **403 Forbidden** – Read not allowed
- **404 Not Found** – Unknown record
- **500 Internal Server Error** – Unexpected error

**Example request:**

```
GET /v1/persons/{personId}/encounters/{encounterId}?transactionId=string HTTP/1.1
Host: example.com
Authorization: Bearer cn389ncoiwuencr
```

**Example response:**

```
HTTP/1.1 200 OK
Content-Type: application/json

{
  "encounterId": "string",
  "status": "ACTIVE",
  "encounterType": "string",
  "galleries": [
    "string"
  ],
}
```

(continues on next page)



(continued from previous page)

```

"clientData": "c3RyaW5n",
"contextualData": {
  "date": "2019-01-11"
},
"biographicData": {
  "dateOfBirth": "1985-11-30",
  "gender": "M",
  "nationality": "FRA"
},
"biometricData": [
  {
    "biometricType": "FACE",
    "biometricSubType": "UNKNOWN",
    "image": "c3RyaW5n",
    "imageRef": "https://example.com",
    "captureDate": "2020-07-01",
    "captureDevice": "string",
    "impressionType": "LIVE_SCAN_PLAIN",
    "width": 1,
    "height": 1,
    "bitdepth": 1,
    "resolution": 1,
    "compression": "NONE"
  }
]
}

```

**Example response:**

```

HTTP/1.1 202 Accepted
Content-Type: application/json

"123e4567-e89b-12d3-a456-426655440000"

```

**Example response:**

```

HTTP/1.1 500 Internal Server Error
Content-Type: application/json

{
  "code": 1,
  "message": "string"
}

```

**Callback: readResponse**

**POST** \${request.query.callback}  
**Read one encounter response callback**

**Query Parameters**

- **transactionId** (*string*) – The id of the transaction (Required)

**Status Codes**

- **204 No Content** – Response is received and accepted.
- **403 Forbidden** – Forbidden access to the service
- **500 Internal Server Error** – Unexpected error

**Example request:**

```

POST ${request.query.callback}?transactionId=string HTTP/1.1
Host: example.com
Content-Type: application/json

{
  "encounterId": "string",

```

(continues on next page)

(continued from previous page)

```

    "status": "ACTIVE",
    "encounterType": "string",
    "galleries": [
      "string"
    ],
    "clientData": "c3RyaW5n",
    "contextualData": {
      "date": "2019-01-11"
    },
    "biographicData": {
      "dateOfBirth": "1985-11-30",
      "gender": "M",
      "nationality": "FRA"
    },
    "biometricData": [
      {
        "biometricType": "FACE",
        "biometricSubType": "UNKNOWN",
        "image": "c3RyaW5n",
        "imageRef": "https://example.com",
        "captureDate": "2020-07-01",
        "captureDevice": "string",
        "impressionType": "LIVE_SCAN_PLAIN",
        "width": 1,
        "height": 1,
        "bitdepth": 1,
        "resolution": 1,
        "compression": "NONE"
      }
    ]
  }
}

```

**Example request:**

```

POST ${request.query.callback}?transactionId=string HTTP/1.1
Host: example.com
Content-Type: application/error+json

{
  "code": 1,
  "message": "string"
}

```

**Example response:**

```

HTTP/1.1 500 Internal Server Error
Content-Type: application/json

{
  "code": 1,
  "message": "string"
}

```

**PUT** /v1/persons/{personId}/encounters/{encounterId}

Update one encounter

Scope required: abis.encounter.write

**Parameters**

- **personId** (*string*) – the id of the person
- **encounterId** (*string*) – the id of the encounter

**Query Parameters**

- **transactionId** (*string*) – The id of the transaction (Required)

- **callback** (*string*) – the callback address, where the result will be sent when available
- **priority** (*integer*) – the request priority
- **algorithm** (*string*) – Hint about the algorithm to be used

#### Status Codes

- **202 Accepted** – Request received successfully and correct, result will be returned through the callback. The transaction ID is returned
- **204 No Content** – Update successful
- **400 Bad Request** – Bad request
- **403 Forbidden** – Update not allowed
- **404 Not Found** – Unknown record
- **500 Internal Server Error** – Unexpected error

#### Example request:

```
PUT /v1/persons/{personId}/encounters/{encounterId}?transactionId=string HTTP/1.1
Host: example.com
Content-Type: application/json
Authorization: Bearer cn389ncoiwuencr

{
  "encounterId": "string",
  "status": "ACTIVE",
  "encounterType": "string",
  "galleries": [
    "string"
  ],
  "clientData": "c3RyaW5n",
  "contextualData": {
    "date": "2019-01-11"
  },
  "biographicData": {
    "dateOfBirth": "1985-11-30",
    "gender": "M",
    "nationality": "FRA"
  },
  "biometricData": [
    {
      "biometricType": "FACE",
      "biometricSubType": "UNKNOWN",
      "image": "c3RyaW5n",
      "imageRef": "https://example.com",
      "captureDate": "2020-07-01",
      "captureDevice": "string",
      "impressionType": "LIVE_SCAN_PLAIN",
      "width": 1,
      "height": 1,
      "bitdepth": 1,
      "resolution": 1,
      "compression": "NONE"
    }
  ]
}
```

#### Example response:

```
HTTP/1.1 202 Accepted
Content-Type: application/json

"123e4567-e89b-12d3-a456-426655440000"
```

#### Example response:

```

HTTP/1.1 500 Internal Server Error
Content-Type: application/json

{
  "code": 1,
  "message": "string"
}

```

### Callback: updateResponse

**POST** \${request.query.callback}  
Update one encounter response callback

#### Query Parameters

- **transactionId** (*string*) – The id of the transaction (Required)

#### Status Codes

- **204 No Content** – Response is received and accepted.
- **403 Forbidden** – Forbidden access to the service
- **500 Internal Server Error** – Unexpected error

#### Example request:

```

POST ${request.query.callback}?transactionId=string HTTP/1.1
Host: example.com
Content-Type: application/json

"OK"

```

#### Example request:

```

POST ${request.query.callback}?transactionId=string HTTP/1.1
Host: example.com
Content-Type: application/error+json

{
  "code": 1,
  "message": "string"
}

```

#### Example response:

```

HTTP/1.1 500 Internal Server Error
Content-Type: application/json

{
  "code": 1,
  "message": "string"
}

```

**DELETE** /v1/persons/{personId}/encounters/{encounterId}

#### Delete one encounter

Delete one encounter from the person identified by his/her id. If this is the last encounter in the person, the person is also deleted.

**Scope required:** abis.encounter.write

#### Parameters

- **personId** (*string*) – the id of the person
- **encounterId** (*string*) – the id of the encounter

#### Query Parameters

- **transactionId** (*string*) – The id of the transaction (Required)
- **callback** (*string*) – the callback address, where the result will be sent when available
- **priority** (*integer*) – the request priority

#### Status Codes

- 202 Accepted – Request received successfully and correct, result will be returned through the callback. The transaction ID is returned
- 204 No Content – Delete successful
- 400 Bad Request – Bad request
- 403 Forbidden – Delete not allowed
- 404 Not Found – Unknown record
- 500 Internal Server Error – Unexpected error

#### Example response:

```
HTTP/1.1 202 Accepted
Content-Type: application/json

"123e4567-e89b-12d3-a456-426655440000"
```

#### Example response:

```
HTTP/1.1 500 Internal Server Error
Content-Type: application/json

{
  "code": 1,
  "message": "string"
}
```

---

#### Callback: deleteResponse

**POST** \${request.query.callback}  
Delete one encounter response callback

#### Query Parameters

- **transactionId** (*string*) – The id of the transaction (Required)

#### Status Codes

- 204 No Content – Response is received and accepted.
- 403 Forbidden – Forbidden access to the service
- 500 Internal Server Error – Unexpected error

#### Example request:

```
POST ${request.query.callback}?transactionId=string HTTP/1.1
Host: example.com
Content-Type: application/json

"OK"
```

#### Example request:

```
POST ${request.query.callback}?transactionId=string HTTP/1.1
Host: example.com
Content-Type: application/error+json
```

(continues on next page)

(continued from previous page)

```
{
  "code": 1,
  "message": "string"
}
```

**Example response:**

```
HTTP/1.1 500 Internal Server Error
Content-Type: application/json

{
  "code": 1,
  "message": "string"
}
```

**POST /v1/persons/{personIdTarget}/merge/{personIdSource}****Merge two sets of encounters**

Merge two sets of encounters into a single set. Merging a set of  $N$  encounters with a set of  $M$  encounters will result in a single set of  $N+M$  encounters. Encounter ID are preserved and in case of duplicates an error is returned and no changes are done.

**Scope required:** abis.encounter.write

**Parameters**

- **personIdTarget** (*string*) – the id of the person receiving new encounters
- **personIdSource** (*string*) – the id of the person giving the encounters

**Query Parameters**

- **transactionId** (*string*) – The id of the transaction (Required)
- **callback** (*string*) – the callback address, where the result will be sent when available
- **priority** (*integer*) – the request priority

**Status Codes**

- **202 Accepted** – Request received successfully and correct, result will be returned through the callback. The transaction ID is returned
- **204 No Content** – Merge successful
- **400 Bad Request** – Bad request
- **403 Forbidden** – Merge not allowed
- **404 Not Found** – Unknown record
- **500 Internal Server Error** – Unexpected error

**Example response:**

```
HTTP/1.1 202 Accepted
Content-Type: application/json

"123e4567-e89b-12d3-a456-426655440000"
```

**Example response:**

```
HTTP/1.1 500 Internal Server Error
Content-Type: application/json

{
  "code": 1,
```

(continues on next page)

(continued from previous page)

```

    "message": "string"
  }

```

**Callback: mergeResponse**

**POST** `${request.query.callback}`  
 Merge two persons response callback

**Query Parameters**

- **transactionId** (*string*) – The id of the transaction (Required)

**Status Codes**

- **204 No Content** – Response is received and accepted.
- **403 Forbidden** – Forbidden access to the service
- **500 Internal Server Error** – Unexpected error

**Example request:**

```

POST ${request.query.callback}?transactionId=string HTTP/1.1
Host: example.com
Content-Type: application/json

"OK"

```

**Example request:**

```

POST ${request.query.callback}?transactionId=string HTTP/1.1
Host: example.com
Content-Type: application/error+json

{
  "code": 1,
  "message": "string"
}

```

**Example response:**

```

HTTP/1.1 500 Internal Server Error
Content-Type: application/json

{
  "code": 1,
  "message": "string"
}

```

**PUT** `/persons/{personId}/encounters/{encounterId}/status`  
 Update status of an encounter

**Scope required:** `abis.encounter.write`

**Parameters**

- **personId** (*string*) – the id of the person
- **encounterId** (*string*) – the id of the encounter

**Query Parameters**

- **status** (*string*) – New status of encounter (Required)
- **transactionId** (*string*) – The id of the transaction (Required)
- **callback** (*string*) – the callback address, where the result will be sent when available

**Status Codes**

- 202 Accepted – Request received successfully and correct, result will be returned through the callback. The transaction ID is returned
- 204 No Content – Status has been updated
- 400 Bad Request – Bad request
- 403 Forbidden – Encounter status update not allowed
- 500 Internal Server Error – Unexpected error

**Example response:**

```
HTTP/1.1 202 Accepted
Content-Type: application/json

"123e4567-e89b-12d3-a456-426655440000"
```

**Example response:**

```
HTTP/1.1 500 Internal Server Error
Content-Type: application/json

{
  "code": 1,
  "message": "string"
}
```

**Callback: updateEncounterStatusResponse**

**POST** \${request.query.callback}

Update encounter status response callback

**Query Parameters**

- **transactionId** (*string*) – The id of the transaction (Required)

**Status Codes**

- 204 No Content – Response is received and accepted.
- 403 Forbidden – Forbidden access to the service
- 500 Internal Server Error – Unexpected error

**Example request:**

```
POST ${request.query.callback}?transactionId=string HTTP/1.1
Host: example.com
Content-Type: application/json

"OK"
```

**Example request:**

```
POST ${request.query.callback}?transactionId=string HTTP/1.1
Host: example.com
Content-Type: application/error+json

{
  "code": 1,
  "message": "string"
}
```

**Example response:**



```

HTTP/1.1 500 Internal Server Error
Content-Type: application/json

{
  "code": 1,
  "message": "string"
}

```

## GET /v1/persons/{personId}/encounters/{encounterId}/templates Read biometrics templates

Scope required: abis.encounter.read

### Parameters

- **personId** (*string*) – the id of the person
- **encounterId** (*string*) – the id of the encounter

### Query Parameters

- **biometricType** (*string*) – the type of biometrics to return
- **biometricSubType** (*string*) – the sub-type of biometrics to return
- **templateFormat** (*string*) – the format of the template to return
- **qualityFormat** (*string*) – the format of the quality to return
- **transactionId** (*string*) – The id of the transaction (Required)
- **callback** (*string*) – the callback address, where the result will be sent when available
- **priority** (*integer*) – the request priority

### Status Codes

- 200 OK – Operation successful
- 202 Accepted – Request received successfully and correct, result will be returned through the callback. The transaction ID is returned
- 400 Bad Request – Bad request
- 403 Forbidden – Read not allowed
- 404 Not Found – Unknown record or unknown biometrics
- 500 Internal Server Error – Unexpected error

### Example request:

```

GET /v1/persons/{personId}/encounters/{encounterId}/templates?transactionId=string HTTP/
↪1.1
Host: example.com
Authorization: Bearer cn389ncoiwuencr

```

### Example response:

```

HTTP/1.1 200 OK
Content-Type: application/json

[
  {
    "biometricType": "FACE",
    "biometricSubType": "UNKNOWN",
    "template": "c3RyaW5n",
    "templateFormat": "string",
    "quality": 1,
    "qualityFormat": "string",
  }
]

```

(continues on next page)

(continued from previous page)

```

    "vendor": "string",
    "algorithm": "string"
  }
]

```

**Example response:**

```

HTTP/1.1 202 Accepted
Content-Type: application/json

"123e4567-e89b-12d3-a456-426655440000"

```

**Example response:**

```

HTTP/1.1 500 Internal Server Error
Content-Type: application/json

{
  "code": 1,
  "message": "string"
}

```

**Callback: readTemplateResponse****POST** \${request.query.callback}

Read biometrics templates response callback

**Query Parameters**

- **transactionId** (*string*) – The id of the transaction (Required)

**Status Codes**

- **204 No Content** – Response is received and accepted.
- **403 Forbidden** – Forbidden access to the service
- **500 Internal Server Error** – Unexpected error

**Example request:**

```

POST ${request.query.callback}?transactionId=string HTTP/1.1
Host: example.com
Content-Type: application/json

[
  {
    "biometricType": "FACE",
    "biometricSubType": "UNKNOWN",
    "template": "c3RyaW5n",
    "templateFormat": "string",
    "quality": 1,
    "qualityFormat": "string",
    "vendor": "string",
    "algorithm": "string"
  }
]

```

**Example request:**

```

POST ${request.query.callback}?transactionId=string HTTP/1.1
Host: example.com
Content-Type: application/error+json

{
  "code": 1,
  "message": "string"
}

```

**Example response:**

```

HTTP/1.1 500 Internal Server Error
Content-Type: application/json

{
  "code": 1,
  "message": "string"
}

```

**DELETE /v1/persons/{personId}****Delete a person and all its encounters****Scope required:** abis.encounter.write**Parameters**

- **personId** (*string*) – the id of the person

**Query Parameters**

- **transactionId** (*string*) – The id of the transaction (Required)
- **callback** (*string*) – the callback address, where the result will be sent when available
- **priority** (*integer*) – the request priority

**Status Codes**

- **202 Accepted** – Request received successfully and correct, result will be returned through the callback. The transaction ID is returned
- **204 No Content** – Delete successful
- **400 Bad Request** – Bad request
- **403 Forbidden** – Delete not allowed
- **404 Not Found** – Unknown record
- **500 Internal Server Error** – Unexpected error

**Example response:**

```

HTTP/1.1 202 Accepted
Content-Type: application/json

"123e4567-e89b-12d3-a456-426655440000"

```

**Example response:**

```

HTTP/1.1 500 Internal Server Error
Content-Type: application/json

{
  "code": 1,
  "message": "string"
}

```

**Callback: deleteResponse****POST \${request.query.callback}****Delete a person response callback****Query Parameters**

- **transactionId** (*string*) – The id of the transaction (Required)

**Status Codes**

- 204 No Content – Response is received and accepted.
- 403 Forbidden – Forbidden access to the service
- 500 Internal Server Error – Unexpected error

**Example request:**

```
POST ${request.query.callback}?transactionId=string HTTP/1.1
Host: example.com
Content-Type: application/json

"OK"
```

**Example request:**

```
POST ${request.query.callback}?transactionId=string HTTP/1.1
Host: example.com
Content-Type: application/error+json

{
  "code": 1,
  "message": "string"
}
```

**Example response:**

```
HTTP/1.1 500 Internal Server Error
Content-Type: application/json

{
  "code": 1,
  "message": "string"
}
```

## Search

**POST /v1/identify/{galleryId}****Biometric identification**

Identification based on biometric data from one gallery

Scope required: abis.identify

**Parameters**

- **galleryId** (*string*) – the id of the gallery

**Query Parameters**

- **transactionId** (*string*) – The id of the transaction (Required)
- **callback** (*string*) – the callback address, where the result will be sent when available
- **priority** (*integer*) – the request priority
- **maxNbCand** (*integer*) – the maximum number of candidates
- **threshold** (*number*) – the algorithm threshold
- **accuracyLevel** (*string*) – the accuracy level expected for this request

**Status Codes**

- 200 OK – Request executed. Identification result is returned.
- 202 Accepted – Request received successfully and correct, result will be returned through the callback. The transaction ID is returned

- 400 Bad Request – Bad request
- 403 Forbidden – Identification not allowed
- 500 Internal Server Error – Unexpected error

**Example request:**

```
POST /v1/identify/{galleryId}?transactionId=string HTTP/1.1
Host: example.com
Content-Type: application/json
Authorization: Bearer cn389ncoiwuencr

{
  "filter": {
    "dateOfBirthMin": "1980-01-01",
    "dateOfBirthMax": "2019-12-31"
  },
  "biometricData": [
    {
      "biometricType": "FACE",
      "biometricSubType": "UNKNOWN",
      "image": "c3RyaW5n",
      "imageRef": "https://example.com",
      "captureDate": "2020-07-01",
      "captureDevice": "string",
      "impressionType": "LIVE_SCAN_PLAIN",
      "width": 1,
      "height": 1,
      "bitdepth": 1,
      "resolution": 1,
      "compression": "NONE"
    }
  ]
}
```

**Example response:**

```
HTTP/1.1 200 OK
Content-Type: application/json

[
  {
    "personId": "string",
    "rank": 1,
    "score": 1.0,
    "scoreList": [
      {
        "score": 1.0,
        "encounterId": "string",
        "biometricType": "FACE",
        "biometricSubType": "UNKNOWN"
      }
    ]
  }
]
```

**Example response:**

```
HTTP/1.1 202 Accepted
Content-Type: application/json

"123e4567-e89b-12d3-a456-426655440000"
```

**Example response:**

```
HTTP/1.1 500 Internal Server Error
Content-Type: application/json

{
  "code": 1,
```

(continues on next page)

(continued from previous page)

```

    "message": "string"
  }

```

### Callback: identifyResponse

**POST** \${request.query.callback}  
**Biometric identification response callback**

#### Query Parameters

- **transactionId** (*string*) – The id of the transaction (Required)

#### Status Codes

- **204 No Content** – Response is received and accepted.
- **403 Forbidden** – Forbidden access to the service
- **500 Internal Server Error** – Unexpected error

#### Example request:

```

POST ${request.query.callback}?transactionId=string HTTP/1.1
Host: example.com
Content-Type: application/json

[
  {
    "personId": "string",
    "rank": 1,
    "score": 1.0,
    "scoreList": [
      {
        "score": 1.0,
        "encounterId": "string",
        "biometricType": "FACE",
        "biometricSubType": "UNKNOWN"
      }
    ]
  }
]

```

#### Example request:

```

POST ${request.query.callback}?transactionId=string HTTP/1.1
Host: example.com
Content-Type: application/error+json

{
  "code": 1,
  "message": "string"
}

```

#### Example response:

```

HTTP/1.1 500 Internal Server Error
Content-Type: application/json

{
  "code": 1,
  "message": "string"
}

```

**POST** /v1/identify/{galleryId}/{personId}  
**Biometric identification based on existing data**

Identification based on existing data from one gallery

Scope required: `abis.identify`

#### Parameters

- **galleryId** (*string*) – the id of the gallery
- **personId** (*string*) – the id of the person

#### Query Parameters

- **transactionId** (*string*) – The id of the transaction (Required)
- **callback** (*string*) – the callback address, where the result will be sent when available
- **priority** (*integer*) – the request priority
- **maxNbCand** (*integer*) – the maximum number of candidates
- **threshold** (*number*) – the algorithm threshold
- **accuracyLevel** (*string*) – the accuracy level expected for this request

#### Status Codes

- **200 OK** – Request executed. Identification result is returned.
- **202 Accepted** – Request received successfully and correct, result will be returned through the callback. The transaction ID is returned
- **400 Bad Request** – Bad request
- **403 Forbidden** – Identification not allowed
- **500 Internal Server Error** – Unexpected error

#### Example request:

```
POST /v1/identify/{galleryId}/{personId}?transactionId=string HTTP/1.1
Host: example.com
Content-Type: application/json
Authorization: Bearer cn389ncoiwuencr

{
  "dateOfBirthMin": "1980-01-01",
  "dateOfBirthMax": "2019-12-31"
}
```

#### Example response:

```
HTTP/1.1 200 OK
Content-Type: application/json

[
  {
    "personId": "string",
    "rank": 1,
    "score": 1.0,
    "scoreList": [
      {
        "score": 1.0,
        "encounterId": "string",
        "biometricType": "FACE",
        "biometricSubType": "UNKNOWN"
      }
    ]
  }
]
```

#### Example response:

```

HTTP/1.1 202 Accepted
Content-Type: application/json

"123e4567-e89b-12d3-a456-426655440000"

```

**Example response:**

```

HTTP/1.1 500 Internal Server Error
Content-Type: application/json

{
  "code": 1,
  "message": "string"
}

```

**Callback: identifyResponse****POST** \${request.query.callback}**Biometric identification based on existing data response callback****Query Parameters**

- **transactionId** (*string*) – The id of the transaction (Required)

**Status Codes**

- **204 No Content** – Response is received and accepted.
- **403 Forbidden** – Forbidden access to the service
- **500 Internal Server Error** – Unexpected error

**Example request:**

```

POST ${request.query.callback}?transactionId=string HTTP/1.1
Host: example.com
Content-Type: application/json

[
  {
    "personId": "string",
    "rank": 1,
    "score": 1.0,
    "scoreList": [
      {
        "score": 1.0,
        "encounterId": "string",
        "biometricType": "FACE",
        "biometricSubType": "UNKNOWN"
      }
    ]
  }
]

```

**Example request:**

```

POST ${request.query.callback}?transactionId=string HTTP/1.1
Host: example.com
Content-Type: application/error+json

{
  "code": 1,
  "message": "string"
}

```

**Example response:**



```

HTTP/1.1 500 Internal Server Error
Content-Type: application/json

{
  "code": 1,
  "message": "string"
}

```

## POST /v1/verify/{galleryId}/{personId}

### Biometric verification

Verification of one set of biometric data and a record in the system

Scope required: abis.verify

### Parameters

- **galleryId** (*string*) – the id of the gallery
- **personId** (*string*) – the id of the person

### Query Parameters

- **transactionId** (*string*) – The id of the transaction (Required)
- **callback** (*string*) – the callback address, where the result will be sent when available
- **priority** (*integer*) – the request priority
- **threshold** (*number*) – the algorithm threshold
- **accuracyLevel** (*string*) – the accuracy level expected for this request

### Status Codes

- 200 OK – Verification execution successful
- 202 Accepted – Request received successfully and correct, result will be returned through the callback. The transaction ID is returned
- 400 Bad Request – Bad request
- 404 Not Found – Unknown record
- 403 Forbidden – Verification not allowed
- 500 Internal Server Error – Unexpected error

### Example request:

```

POST /v1/verify/{galleryId}/{personId}?transactionId=string HTTP/1.1
Host: example.com
Content-Type: application/json
Authorization: Bearer cn389ncoiwuencr

{
  "biometricData": [
    {
      "biometricType": "FACE",
      "biometricSubType": "UNKNOWN",
      "image": "c3RyaW5n",
      "imageRef": "https://example.com",
      "captureDate": "2020-07-01",
      "captureDevice": "string",
      "impressionType": "LIVE_SCAN_PLAIN",
      "width": 1,
      "height": 1,
      "bitdepth": 1,
      "resolution": 1,
      "compression": "NONE"
    }
  ]
}

```

(continues on next page)

(continued from previous page)

```

    }
  ]
}

```

**Example response:**

```

HTTP/1.1 200 OK
Content-Type: application/json

{
  "decision": true,
  "scores": [
    {
      "score": 1.0,
      "encounterId": "string",
      "biometricType": "FACE",
      "biometricSubType": "UNKNOWN"
    }
  ]
}

```

**Example response:**

```

HTTP/1.1 202 Accepted
Content-Type: application/json

"123e4567-e89b-12d3-a456-426655440000"

```

**Example response:**

```

HTTP/1.1 500 Internal Server Error
Content-Type: application/json

{
  "code": 1,
  "message": "string"
}

```

**Callback: verifyResponse**

**POST** \${request.query.callback}  
**Biometric verification response callback**

**Query Parameters**

- **transactionId** (*string*) – The id of the transaction (Required)

**Status Codes**

- **204 No Content** – Response is received and accepted.
- **403 Forbidden** – Forbidden access to the service
- **500 Internal Server Error** – Unexpected error

**Example request:**

```

POST ${request.query.callback}?transactionId=string HTTP/1.1
Host: example.com
Content-Type: application/json

{
  "decision": true,
  "scores": [
    {
      "score": 1.0,
      "encounterId": "string",
      "biometricType": "FACE",

```

(continues on next page)

(continued from previous page)

```

        "biometricSubType": "UNKNOWN"
    }
  ]
}

```

**Example request:**

```

POST ${request.query.callback}?transactionId=string HTTP/1.1
Host: example.com
Content-Type: application/error+json

{
  "code": 1,
  "message": "string"
}

```

**Example response:**

```

HTTP/1.1 500 Internal Server Error
Content-Type: application/json

{
  "code": 1,
  "message": "string"
}

```

**POST /v1/verify****Biometric verification with two sets of data**

Verification of two sets of biometric data

**Scope required:** abis.verify**Query Parameters**

- **transactionId** (*string*) – The id of the transaction (Required)
- **callback** (*string*) – the callback address, where the result will be sent when available
- **priority** (*integer*) – the request priority
- **threshold** (*number*) – the algorithm threshold
- **accuracyLevel** (*string*) – the accuracy level expected for this request

**Status Codes**

- **200 OK** – Verification execution successful
- **202 Accepted** – Request received successfully and correct, result will be returned through the callback. The transaction ID is returned
- **400 Bad Request** – Bad request
- **403 Forbidden** – Verification not allowed
- **500 Internal Server Error** – Unexpected error

**Example request:**

```

POST /v1/verify?transactionId=string HTTP/1.1
Host: example.com
Content-Type: application/json
Authorization: Bearer cn389ncoiwuencr

{
  "biometricData1": [
    {

```

(continues on next page)

(continued from previous page)

```

        "biometricType": "FACE",
        "biometricSubType": "UNKNOWN",
        "image": "c3RyaW5n",
        "imageRef": "https://example.com",
        "captureDate": "2020-07-01",
        "captureDevice": "string",
        "impressionType": "LIVE_SCAN_PLAIN",
        "width": 1,
        "height": 1,
        "bitdepth": 1,
        "resolution": 1,
        "compression": "NONE"
    },
    "biometricData2": [
        {
            "biometricType": "FACE",
            "biometricSubType": "UNKNOWN",
            "image": "c3RyaW5n",
            "imageRef": "https://example.com",
            "captureDate": "2020-07-01",
            "captureDevice": "string",
            "impressionType": "LIVE_SCAN_PLAIN",
            "width": 1,
            "height": 1,
            "bitdepth": 1,
            "resolution": 1,
            "compression": "NONE"
        }
    ]
}

```

**Example response:**

```

HTTP/1.1 200 OK
Content-Type: application/json

{
  "decision": true,
  "scores": [
    {
      "score": 1.0,
      "encounterId": "string",
      "biometricType": "FACE",
      "biometricSubType": "UNKNOWN"
    }
  ]
}

```

**Example response:**

```

HTTP/1.1 202 Accepted
Content-Type: application/json

"123e4567-e89b-12d3-a456-426655440000"

```

**Example response:**

```

HTTP/1.1 500 Internal Server Error
Content-Type: application/json

{
  "code": 1,
  "message": "string"
}

```

**Callback: verifyResponse**

```
POST ${request.query.callback}
```

## Biometric verification with two sets of data response callback

### Query Parameters

- **transactionId** (*string*) – The id of the transaction (Required)

### Status Codes

- **204 No Content** – Response is received and accepted.
- **403 Forbidden** – Forbidden access to the service
- **500 Internal Server Error** – Unexpected error

### Example request:

```
POST ${request.query.callback}?transactionId=string HTTP/1.1
Host: example.com
Content-Type: application/json

{
  "decision": true,
  "scores": [
    {
      "score": 1.0,
      "encounterId": "string",
      "biometricType": "FACE",
      "biometricSubType": "UNKNOWN"
    }
  ]
}
```

### Example request:

```
POST ${request.query.callback}?transactionId=string HTTP/1.1
Host: example.com
Content-Type: application/error+json

{
  "code": 1,
  "message": "string"
}
```

### Example response:

```
HTTP/1.1 500 Internal Server Error
Content-Type: application/json

{
  "code": 1,
  "message": "string"
}
```

## Gallery

### GET /v1/galleries

Read the ID of all the galleries

Scope required: abis.gallery.read

### Query Parameters

- **transactionId** (*string*) – The id of the transaction (Required)
- **callback** (*string*) – the callback address, where the result will be sent when available
- **priority** (*integer*) – the request priority

**Status Codes**

- 200 OK – Operation successful
- 202 Accepted – Request received successfully and correct, result will be returned through the callback. The transaction ID is returned
- 400 Bad Request – Bad request
- 403 Forbidden – Read not allowed
- 500 Internal Server Error – Unexpected error

**Example request:**

```
GET /v1/galleries?transactionId=string HTTP/1.1
Host: example.com
Authorization: Bearer cn389ncoiwuencr
```

**Example response:**

```
HTTP/1.1 200 OK
Content-Type: application/json

[
  "string"
]
```

**Example response:**

```
HTTP/1.1 202 Accepted
Content-Type: application/json

"123e4567-e89b-12d3-a456-426655440000"
```

**Example response:**

```
HTTP/1.1 500 Internal Server Error
Content-Type: application/json

{
  "code": 1,
  "message": "string"
}
```

**Callback: readGalleriesResponse**

**POST** \${request.query.callback}

Read the ID of all the galleries response callback

**Query Parameters**

- **transactionId** (*string*) – The id of the transaction (Required)

**Status Codes**

- 204 No Content – Response is received and accepted.
- 403 Forbidden – Forbidden access to the service
- 500 Internal Server Error – Unexpected error

**Example request:**

```
POST ${request.query.callback}?transactionId=string HTTP/1.1
Host: example.com
Content-Type: application/json

[
```

(continues on next page)

(continued from previous page)

```
"string"
]
```

**Example request:**

```
POST ${request.query.callback}?transactionId=string HTTP/1.1
Host: example.com
Content-Type: application/error+json

{
  "code": 1,
  "message": "string"
}
```

**Example response:**

```
HTTP/1.1 500 Internal Server Error
Content-Type: application/json

{
  "code": 1,
  "message": "string"
}
```

**GET** /v1/galleries/{galleryId}**Read the content of one gallery****Scope required:** abis.gallery.read**Parameters**

- **galleryId** (*string*) – the id of the gallery

**Query Parameters**

- **transactionId** (*string*) – The id of the transaction (Required)
- **callback** (*string*) – the callback address, where the result will be sent when available
- **priority** (*integer*) – the request priority

**Status Codes**

- **200 OK** – Operation successful
- **202 Accepted** – Request received successfully and correct, result will be returned through the callback. The transaction ID is returned
- **400 Bad Request** – Bad request
- **403 Forbidden** – Read not allowed
- **404 Not Found** – Unknown record
- **500 Internal Server Error** – Unexpected error

**Example request:**

```
GET /v1/galleries/{galleryId}?transactionId=string HTTP/1.1
Host: example.com
Authorization: Bearer cn389ncoiwuencr
```

**Example response:**

```
HTTP/1.1 200 OK
Content-Type: application/json
```

(continues on next page)

(continued from previous page)

```
[
  {
    "personId": "string",
    "encounterId": "string"
  }
]
```

**Example response:**

```
HTTP/1.1 202 Accepted
Content-Type: application/json

"123e4567-e89b-12d3-a456-426655440000"
```

**Example response:**

```
HTTP/1.1 500 Internal Server Error
Content-Type: application/json

{
  "code": 1,
  "message": "string"
}
```

**Callback: readGalleryContentResponse****POST** \${request.query.callback}

Read the content of one gallery response callback

**Query Parameters**

- **transactionId** (*string*) – The id of the transaction (Required)

**Status Codes**

- **204 No Content** – Response is received and accepted.
- **403 Forbidden** – Forbidden access to the service
- **500 Internal Server Error** – Unexpected error

**Example request:**

```
POST ${request.query.callback}?transactionId=string HTTP/1.1
Host: example.com
Content-Type: application/json

[
  {
    "personId": "string",
    "encounterId": "string"
  }
]
```

**Example request:**

```
POST ${request.query.callback}?transactionId=string HTTP/1.1
Host: example.com
Content-Type: application/error+json

{
  "code": 1,
  "message": "string"
}
```

**Example response:**



```

HTTP/1.1 500 Internal Server Error
Content-Type: application/json

{
  "code": 1,
  "message": "string"
}

```

## Data Model

To be completed

### 7.3.7 Credential Services

Get the OpenAPI file for this interface: [cms.yaml](#)

#### Credential Services

- *createCredentialRequest*
- *readCredentialRequest*
- *updateCredentialRequest*
- *deleteCredentialRequest*
- *findCredentials*
- *readCredential*
- *suspendCredential*
- *unsuspendCredential*
- *revokeCredential*
- *findCredentialProfiles*

## Services

### Credential Request

**POST /v1/credentialRequests/{credentialRequestId}**

Create a request for a credential

#### Parameters

- **credentialRequestId** (*string*) – the id of the credential request

#### Query Parameters

- **transactionId** (*string*) – The id of the transaction (Required)

#### Status Codes

- 201 Created – Operation successful
- 400 Bad Request – Bad request
- 403 Forbidden – Operation not allowed
- 500 Internal Server Error – Unexpected error

Example request:

```
POST /v1/credentialRequests/{credentialRequestId}?transactionId=string HTTP/1.1
Host: example.com
Content-Type: application/json
```

```
{
  "credentialRequestId": "string",
  "credentialProfileId": "string",
  "validFromDate": "2020-07-01T13:56:45.994636",
  "validToDate": "2020-07-01T13:56:45.994636",
  "personId": "string",
  "biographicData": {
    "title": "string",
    "firstName": "string",
    "lastName": "string",
    "dateOfBirth": "2020-07-01",
    "gender": "string",
    "nationality": "string",
    "email": "string",
    "mobileNumber": "string",
    "dn": "string",
    "address": {
      "address1": "11 Rue des Rosiers",
      "address2": null,
      "city": "Libourne",
      "state": null,
      "postalcode": "33500",
      "country": "France"
    },
    "priority": "HIGH"
  },
  "biometricData": [
    {
      "biometricType": "FACE",
      "biometricSubType": "UNKNOWN",
      "encounterId": "string",
      "image": "c3RyaW5n",
      "imageRef": "https://example.com",
      "captureDate": "2020-07-01",
      "captureDevice": "string",
      "width": 1,
      "height": 1,
      "bitdepth": 1,
      "resolution": 1,
      "compression": "NONE"
    }
  ],
  "deliveryAddress": {
    "address1": "11 Rue des Rosiers",
    "address2": null,
    "city": "Libourne",
    "state": null,
    "postalcode": "33500",
    "country": "France"
  },
  "status": "PENDING"
}
```

#### Example response:

```
HTTP/1.1 500 Internal Server Error
Content-Type: application/json

{
  "code": 1,
  "message": "string"
}
```

**GET /v1/credentialRequests/{credentialRequestId}**  
Read a credential request

#### Parameters

- **credentialRequestId** (*string*) – the id of the credential request

#### Query Parameters

- **attributes** (*array*) – The (optional) set of attributes to retrieve
- **transactionId** (*string*) – The id of the transaction (Required)

#### Status Codes

- 200 OK – Read successful
- 400 Bad Request – Bad request
- 403 Forbidden – Read not allowed
- 404 Not Found – Unknown record
- 500 Internal Server Error – Unexpected error

#### Example request:

```
GET /v1/credentialRequests/{credentialRequestId}?transactionId=string HTTP/1.1
Host: example.com
```

#### Example response:

```
HTTP/1.1 200 OK
Content-Type: application/json

{
  "credentialRequestId": "string",
  "credentialProfileId": "string",
  "validFromDate": "2020-07-01T13:56:45.994636",
  "validToDate": "2020-07-01T13:56:45.994636",
  "personId": "string",
  "biographicData": {
    "title": "string",
    "firstName": "string",
    "lastName": "string",
    "dateOfBirth": "2020-07-01",
    "gender": "string",
    "nationality": "string",
    "email": "string",
    "mobileNumber": "string",
    "dn": "string",
    "address": {
      "address1": "11 Rue des Rosiers",
      "address2": null,
      "city": "Libourne",
      "state": null,
      "postalcode": "33500",
      "country": "France"
    },
    "priority": "HIGH"
  },
  "biometricData": [
    {
      "biometricType": "FACE",
      "biometricSubType": "UNKNOWN",
      "encounterId": "string",
      "image": "c3RyaW5n",
      "imageRef": "https://example.com",
      "captureDate": "2020-07-01",
      "captureDevice": "string",
      "width": 1,
      "height": 1,
      "bitdepth": 1,
      "resolution": 1,
      "compression": "NONE"
    }
  ],
  "deliveryAddress": {
```

(continues on next page)

(continued from previous page)

```

    "address1": "11 Rue des Rosiers",
    "address2": null,
    "city": "Libourne",
    "state": null,
    "postalcode": "33500",
    "country": "France"
  },
  "status": "PENDING"
}

```

**Example response:**

```

HTTP/1.1 500 Internal Server Error
Content-Type: application/json

{
  "code": 1,
  "message": "string"
}

```

**PUT /v1/credentialRequests/{credentialRequestId}**  
 Update a credential request
**Parameters**

- **credentialRequestId** (*string*) – the id of the credential request

**Query Parameters**

- **transactionId** (*string*) – The id of the transaction (Required)

**Status Codes**

- 204 No Content – Update successful
- 400 Bad Request – Bad request
- 403 Forbidden – Update not allowed
- 404 Not Found – Unknown record
- 500 Internal Server Error – Unexpected error

**Example request:**

```

PUT /v1/credentialRequests/{credentialRequestId}?transactionId=string HTTP/1.1
Host: example.com
Content-Type: application/json

{
  "credentialRequestId": "string",
  "credentialProfileId": "string",
  "validFromDate": "2020-07-01T13:56:45.994636",
  "validToDate": "2020-07-01T13:56:45.994636",
  "personId": "string",
  "biographicData": {
    "title": "string",
    "firstName": "string",
    "lastName": "string",
    "dateOfBirth": "2020-07-01",
    "gender": "string",
    "nationality": "string",
    "email": "string",
    "mobileNumber": "string",
    "dn": "string",
    "address": {
      "address1": "11 Rue des Rosiers",
      "address2": null,
      "city": "Libourne",
      "state": null,
      "postalcode": "33500",

```

(continues on next page)

(continued from previous page)

```

        "country": "France"
    },
    "priority": "HIGH"
},
"biometricData": [
    {
        "biometricType": "FACE",
        "biometricSubType": "UNKNOWN",
        "encounterId": "string",
        "image": "c3RyaW5n",
        "imageRef": "https://example.com",
        "captureDate": "2020-07-01",
        "captureDevice": "string",
        "width": 1,
        "height": 1,
        "bitdepth": 1,
        "resolution": 1,
        "compression": "NONE"
    }
],
"deliveryAddress": {
    "address1": "11 Rue des Rosiers",
    "address2": null,
    "city": "Libourne",
    "state": null,
    "postalcode": "33500",
    "country": "France"
},
"status": "PENDING"
}

```

**Example response:**

```

HTTP/1.1 500 Internal Server Error
Content-Type: application/json

{
    "code": 1,
    "message": "string"
}

```

**DELETE /v1/credentialRequests/{credentialRequestId}****Delete a credential request****Parameters**

- **credentialRequestId** (*string*) – the id of the credential request

**Query Parameters**

- **transactionId** (*string*) – The id of the transaction (Required)

**Status Codes**

- **204 No Content** – Delete successful
- **400 Bad Request** – Bad request
- **403 Forbidden** – Delete not allowed
- **404 Not Found** – Unknown record
- **500 Internal Server Error** – Unexpected error

**Example response:**

```

HTTP/1.1 500 Internal Server Error
Content-Type: application/json

{
    "code": 1,

```

(continues on next page)

(continued from previous page)

```

    "message": "string"
  }

```

## Credential

### POST /v1/credentials

Retrieve a list of credentials that match the given search criteria

#### Query Parameters

- **attributes** (*array*) – The (optional) set of required attributes to retrieve
- **transactionId** (*string*) – The id of the transaction (Required)

#### Status Codes

- 200 OK – Read successful
- 400 Bad Request – Bad request
- 403 Forbidden – Read not allowed
- 404 Not Found – Unknown record
- 500 Internal Server Error – Unexpected error

#### Example request:

```

POST /v1/credentials?transactionId=string HTTP/1.1
Host: example.com
Content-Type: application/json

[
  {
    "attributeName": "string",
    "operator": "<",
    "value": "string"
  }
]

```

#### Example response:

```

HTTP/1.1 200 OK
Content-Type: application/json

[
  {
    "credentialId": "string",
    "personId": "string",
    "credentialProfileId": "string",
    "issuedDate": "2020-07-01T13:56:45.994636",
    "expiryDate": "2020-07-01T13:56:45.994636",
    "suspended": true,
    "revoked": true,
    "type": "string",
    "serialNumber": "string"
  }
]

```

#### Example response:

```

HTTP/1.1 500 Internal Server Error
Content-Type: application/json

{
  "code": 1,
  "message": "string"
}

```

**GET /v1/credentials/{credentialId}****Read a credential****Parameters**

- **credentialId** (*string*) – the id of the credential

**Query Parameters**

- **attributes** (*array*) – The (optional) set of required attributes to retrieve
- **transactionId** (*string*) – The id of the transaction (Required)

**Status Codes**

- 200 OK – Read successful
- 400 Bad Request – Bad request
- 403 Forbidden – Read not allowed
- 404 Not Found – Unknown record
- 500 Internal Server Error – Unexpected error

**Example request:**

```
GET /v1/credentials/{credentialId}?transactionId=string HTTP/1.1
Host: example.com
```

**Example response:**

```
HTTP/1.1 200 OK
Content-Type: application/json

{
  "credentialId": "string",
  "personId": "string",
  "credentialProfileId": "string",
  "issuedDate": "2020-07-01T13:56:45.994636",
  "expiryDate": "2020-07-01T13:56:45.994636",
  "suspended": true,
  "revoked": true,
  "type": "string",
  "serialNumber": "string"
}
```

**Example response:**

```
HTTP/1.1 500 Internal Server Error
Content-Type: application/json

{
  "code": 1,
  "message": "string"
}
```

**POST /v1/credentials/{credentialId}/suspend****Suspend a credential****Parameters**

- **credentialId** (*string*) – the id of the credential

**Query Parameters**

- **transactionId** (*string*) – The id of the transaction (Required)

**Status Codes**

- 204 No Content – Update successful
- 400 Bad Request – Bad request

- 403 Forbidden – Update not allowed
- 404 Not Found – Unknown record
- 500 Internal Server Error – Unexpected error

**Example request:**

```
POST /v1/credentials/{credentialId}/suspend?transactionId=string HTTP/1.1
Host: example.com
Content-Type: application/json

{
  "reason": "string"
}
```

**Example response:**

```
HTTP/1.1 500 Internal Server Error
Content-Type: application/json

{
  "code": 1,
  "message": "string"
}
```

**POST /v1/credentials/{credentialId}/unsuspend**  
**Unsuspend a credential**

**Parameters**

- **credentialId** (*string*) – the id of the credential

**Query Parameters**

- **transactionId** (*string*) – The id of the transaction (Required)

**Status Codes**

- 204 No Content – Update successful
- 400 Bad Request – Bad request
- 403 Forbidden – Update not allowed
- 404 Not Found – Unknown record
- 500 Internal Server Error – Unexpected error

**Example request:**

```
POST /v1/credentials/{credentialId}/unsuspend?transactionId=string HTTP/1.1
Host: example.com
Content-Type: application/json

{
  "reason": "string"
}
```

**Example response:**

```
HTTP/1.1 500 Internal Server Error
Content-Type: application/json

{
  "code": 1,
  "message": "string"
}
```

**POST /v1/credentials/{credentialId}/revoke**  
**Revoke a credential**



**Parameters**

- **credentialId** (*string*) – the id of the credential

**Query Parameters**

- **transactionId** (*string*) – The id of the transaction (Required)

**Status Codes**

- 204 No Content – Update successful
- 400 Bad Request – Bad request
- 403 Forbidden – Update not allowed
- 404 Not Found – Unknown record
- 500 Internal Server Error – Unexpected error

**Example request:**

```
POST /v1/credentials/{credentialId}/revoke?transactionId=string HTTP/1.1
Host: example.com
Content-Type: application/json

{
  "reason": "string"
}
```

**Example response:**

```
HTTP/1.1 500 Internal Server Error
Content-Type: application/json

{
  "code": 1,
  "message": "string"
}
```

**Credential Profile****POST /v1/credentialProfiles**

Retrieve a list of credential profiles that match the given search criteria

**Query Parameters**

- **attributes** (*array*) – The (optional) set of required attributes to retrieve
- **transactionId** (*string*) – The id of the transaction (Required)

**Status Codes**

- 200 OK – Read successful
- 400 Bad Request – Bad request
- 403 Forbidden – Read not allowed
- 404 Not Found – Unknown record
- 500 Internal Server Error – Unexpected error

**Example request:**

```
POST /v1/credentialProfiles?transactionId=string HTTP/1.1
Host: example.com
Content-Type: application/json

[
```

(continues on next page)

(continued from previous page)

```
{
  "attributeName": "string",
  "operator": "<",
  "value": "string"
}
```

**Example response:**

```
HTTP/1.1 200 OK
Content-Type: application/json

[
  {
    "credentialProfileId": "string",
    "name": "string",
    "description": "string",
    "credentialType": "SMARTCARD",
    "defaultLifetime": 1
  }
]
```

**Example response:**

```
HTTP/1.1 500 Internal Server Error
Content-Type: application/json

{
  "code": 1,
  "message": "string"
}
```

**Data Model**

To be completed

**7.3.8 Third Party Services****Services**

To be defined

---

## List of Tables

---

2.1	Components . . . . .	6
2.2	Interfaces List . . . . .	8
2.3	Components vs Interfaces Mapping . . . . .	10
3.1	Scopes List . . . . .	16
5.1	Event Type . . . . .	27
5.2	Person Attributes . . . . .	31
5.3	Certificate Attributes . . . . .	31
5.4	Union Attributes . . . . .	31
5.5	Filiation Attributes . . . . .	31
5.6	Document Type . . . . .	31
5.7	Enrolment Data Model . . . . .	35
5.8	Population Registry Data Model . . . . .	42
5.9	Biometric Services Options . . . . .	48
5.10	Biometric Data Model . . . . .	49
5.11	Enrolment Data Model . . . . .	58
6.1	Enrolment Data Model . . . . .	63
6.2	Event Type . . . . .	66
6.3	Person Attributes . . . . .	70
6.4	Certificate Attributes . . . . .	70
6.5	Union Attributes . . . . .	70
6.6	Filiation Attributes . . . . .	70
6.7	Document Type . . . . .	70
6.8	Population Registry Data Model . . . . .	75
6.9	Event Type . . . . .	79
6.10	Person Attributes . . . . .	83
6.11	Certificate Attributes . . . . .	83
6.12	Union Attributes . . . . .	83
6.13	Filiation Attributes . . . . .	83
6.14	Document Type . . . . .	83
6.15	Biometric Services Options . . . . .	89
6.16	Biometric Data Model . . . . .	90
7.1	Event Type & Message . . . . .	103
7.2	Person Attributes . . . . .	111
7.3	Matching Error Object . . . . .	112
7.4	Expression Object . . . . .	112
7.5	Error Object . . . . .	112

---

## List of Figures

---

1.1	The dependency challenge . . . . .	2
2.1	Components identified as part of the identity ecosystem . . . . .	7
2.2	Birth Use Case . . . . .	12
2.3	Deduplication Use Case . . . . .	13
2.4	Bank account opening Use Case . . . . .	14
2.5	Collaborative identity control . . . . .	14
5.1	Subscription & Notification Process . . . . .	25
5.2	readPersonAttributes Sequence Diagram . . . . .	27
5.3	matchPersonAttributes Sequence Diagram . . . . .	28
5.4	verifyPersonAttributes Sequence Diagram . . . . .	29
5.5	queryPersonUIN Sequence Diagram . . . . .	29
5.6	queryPersonList Sequence Diagram . . . . .	30
5.7	readDocument Sequence Diagram . . . . .	30
5.8	generateUIN Sequence Diagram . . . . .	32
5.9	Enrollment Data Model . . . . .	36
5.10	Population Registry Data Model . . . . .	43
5.11	Biometric Data Model . . . . .	50
6.1	Enrollment Data Model . . . . .	63
6.2	Subscription & Notification Process . . . . .	64
6.3	readPersonAttributes Sequence Diagram . . . . .	66
6.4	matchPersonAttributes Sequence Diagram . . . . .	67
6.5	verifyPersonAttributes Sequence Diagram . . . . .	68
6.6	queryPersonUIN Sequence Diagram . . . . .	68
6.7	queryPersonList Sequence Diagram . . . . .	69
6.8	readDocument Sequence Diagram . . . . .	69
6.9	Population Registry Data Model . . . . .	76
6.10	Subscription & Notification Process . . . . .	77
6.11	readPersonAttributes Sequence Diagram . . . . .	79
6.12	matchPersonAttributes Sequence Diagram . . . . .	80
6.13	verifyPersonAttributes Sequence Diagram . . . . .	81
6.14	queryPersonUIN Sequence Diagram . . . . .	81
6.15	queryPersonList Sequence Diagram . . . . .	82
6.16	readDocument Sequence Diagram . . . . .	82
6.17	generateUIN Sequence Diagram . . . . .	84
6.18	Biometric Data Model . . . . .	91

---

## HTTP Routing Table

---

<b>/\${request.query.callback}</b>	POST /v1/credentials/{credentialId}/suspend, 179
POST \${request.query.callback}, 172	POST /v1/credentials/{credentialId}/unsuspend, 180
<b>/persons</b>	POST /v1/enrollments, 119
PUT /persons/{personId}/encounters/{encounterId}/status, 155	POST /v1/enrollments/{enrollmentId}, 113
<b>/v1</b>	POST /v1/enrollments/{enrollmentId}/buffer, 121
GET /v1/credentialRequests/{credentialRequestId}, 174	POST /v1/identify/{galleryId}, 160
GET /v1/credentials/{credentialId}, 178	POST /v1/identify/{galleryId}/{personId}, 162
GET /v1/enrollments/{enrollmentId}, 114	POST /v1/persons, 139
GET /v1/enrollments/{enrollmentId}/buffer/{bufferId}, 122	POST /v1/persons/{personIdTarget}/merge/{personId}, 125
GET /v1/galleries, 137	POST /v1/persons/{personId}, 123
GET /v1/galleries/{galleryId}, 137	POST /v1/persons/{personId}/encounters, 141
GET /v1/persons, 107	POST /v1/persons/{personId}/encounters/{encounterId}, 146
GET /v1/persons/{personId}, 124	POST /v1/persons/{personId}/identities, 127
GET /v1/persons/{personId}/encounters, 143	POST /v1/persons/{personId}/identities/{identityId}, 129
GET /v1/persons/{personId}/encounters/{encounterId}, 148	POST /v1/persons/{uin}/match, 109
GET /v1/persons/{personId}/encounters/{encounterId}/templates, 157	POST /v1/persons/{uin}/verify, 109
GET /v1/persons/{personId}/identities, 126	POST /v1/subscriptions, 97
GET /v1/persons/{personId}/identities/{identityId}, 130	POST /v1/topics, 100
GET /v1/persons/{personId}/reference, 135	POST /v1/topics/{uuid}/publish, 102
GET /v1/persons/{uin}, 108	POST /v1/uin, 106
GET /v1/persons/{uin}/document, 110	POST /v1/verify, 167
GET /v1/subscriptions, 99	POST /v1/verify/{galleryId}/{personId}, 165
GET /v1/subscriptions/confirm, 100	PUT /v1/credentialRequests/{credentialRequestId}, 176
GET /v1/topics, 101	PUT /v1/enrollments/{enrollmentId}, 116
POST /v1/credentialProfiles, 181	PUT /v1/enrollments/{enrollmentId}/finalize, 119
POST /v1/credentialRequests/{credentialRequestId}, 173	PUT /v1/persons/{personId}, 124
POST /v1/credentials, 178	PUT /v1/persons/{personId}/encounters/{encounterId}, 150
POST /v1/credentials/{credentialId}/revoke, 180	PUT /v1/persons/{personId}/identities/{identityId}, 132

---

---

```
PUT /v1/persons/{personId}/identities/{identityId}/reference,
    135
PUT /v1/persons/{personId}/identities/{identityId}/status,
    134
DELETE /v1/credentialRequests/{credentialRequestId},
    177
DELETE /v1/enrollments/{enrollmentId},
    119
DELETE /v1/persons/{personId}, 125
DELETE /v1/persons/{personId}/encounters/{encounterId},
    152
DELETE /v1/persons/{personId}/identities/{identityId},
    134
DELETE /v1/subscriptions/{uuid}, 99
DELETE /v1/topics/{uuid}, 101
PATCH /v1/enrollments/{enrollmentId},
    117
PATCH /v1/persons/{personId}/identities/{identityId},
    133
```

**/{\$request.query.address}**

```
POST {$request.query.address}, 98
```

## A

ABIS, [96](#)

## C

CMS, [96](#)

CR, [96](#)

Credential, [96](#)

## E

Encounter, [96](#)

## F

Functional systems and registries, [96](#)

## G

Gallery, [96](#)

## H

HTTP Status Codes, [96](#)

## M

Mime Types, [96](#)

## O

OSIA, [97](#)

## P

PR, [97](#)

## R

RFC

RFC 6750, [15](#)

RFC 7396, [33](#), [38](#), [61](#), [73](#)

RFC 7519, [15](#)

## U

UIN, [97](#)